

Landscape Documentation - Drawing Schedule			
DWG. No.	TITLE	SCALE	ISSUE
L-000	COVER PAGE	AS SHOWN	J
L-001	SITE SURVEY	1:1000	J
L-002	LANDSCAPE ANALYSIS	N/A	F
L-003	LANDSCAPE DEMOLITION PLAN	1:500	J
L-004	PROPOSED LANDSCAPE SITE PLAN	1:1000	K
L-100	MATERIALS & FINISHES PALETTE & SCHEDULE	N/A	J
L-101	PLANTING PALETTE & SCHEDULE	N/A	H
L-200	LANDSCAPE PLAN - SHEET ONE	1:200	J
L-201	LANDSCAPE PLAN - SHEET TWO	1:200	J
L-202	LANDSCAPE PLAN - SHEET THREE	1:200	J
L-203	LANDSCAPE PLAN - SHEET FOUR	1:200	J
L-204	LANDSCAPE PLAN - SHEET FIVE	1:200	J
L-205	LANDSCAPE PLAN - SHEET SIX	1:200	J
L-206	LANDSCAPE PLAN - SHEET SEVEN	1:200	J
L-300	LANDSCAPE SECTIONS/ELEVATIONS 01	1:100	J
L-301	LANDSCAPE SECTIONS/ELEVATIONS 02	1:50	J
L-400	LANDSCAPE DETAILS 01	AS SHOWN	J
L-401	LANDSCAPE DETAILS 02	AS SHOWN	J
L-402	LANDSCAPE DETAILS 03	AS SHOWN	J

DRAWING COLOUR CODED - PRINT ALL COPIES IN COLOUR



1 LOCALITY PLAN
1:2000

LEGEND

GENERAL

- SITE BOUNDARY
- EXTENT OF LANDSCAPE WORKS
- NEW BUILDING FOOTPRINT
- 0.0 FALL GRADIENT AND DIRECTION OF SLOPE
- EL 0.00 EXISTING LEVEL
- RL 0.00 PROPOSED LEVEL
- FFL 0.00 FINISHED FLOOR LEVEL
- TOW 0.00 TOP OF WALL

FURNITURE & FIXTURES

- DRINKING FOUNTAIN STATION (DF 01)
- DRINKING TROUGH STATION (DF 02)
- CYCLA BICYCLE RACK (BR 01)
- CUSTOM CONCRETE BENCH (WS 01)
- MALL CURVED SLIM BENCH (WS 02)
- BERWICK CURVED SETTING (WS 03)
- SANDSTONE FEATURE BOULDER (SB 01)
- PROPOSED HOSE TAP LOCATION

SOFTSCAPE

- EXISTING TREES TO BE REMOVED
- EXISTING TREES TO BE RETAINED AND PROTECTED AS PER AS4970-2009
- PROPOSED TREE PLANTING
- PROPOSED MASS PLANTING
- PROPOSED NATURAL TURF (TYPE TR 01) 'SIR WALTER BUFFALO'

HARDSCAPE

- WALL TYPE 1 (W 01) GABION WALL
- EXISTING FENCE TO BE PROTECTED & RETAINED
- NEW STEEL TUBULAR DIPLOMAT SECURITY FENCE & GATE H 2100mm (FENCE TYPE 1 - F1)
- RAMP HANDRAIL (HR 01)
- STEP HANDRAIL (HR 02)
- HANDRAIL WITH INTEGRATED BALUSTRADE (HR 02)
- BALUSTRADE (BS 01)
- COLOURED CONCRETE PAVING TYPE 1 (PV 01) CCS SMOKEY BLUE - LIGHT BROOM FINISH

HARDSCAPE CONT.

- COLOURED CONCRETE PAVING TYPE 2 (PV 02) CCS KAKADU - LIGHT BROOM FINISH
- COLOURED CONCRETE PAVING TYPE 3 (PV 03) CCS IGUANA - LIGHT BROOM FINISH
- COLOURED CONCRETE PAVING TYPE 4 (PV 04) CCS BLUE GUM - LIGHT BROOM FINISH
- COLOURED CONCRETE PAVING TYPE 5 (PV 05) EXPOSED AGGREGATE FINISH
- DECORATIVE NEPEAN PEBBLE (PV 06) 30-40MM
- PLAYGROUND MULCH (PV 07)
- SOFTFALL (PV 08) POLYSOFT PLAY
- SOFTFALL (PV 09) POLYSOFT PLAY
- COMPOSITE TIMBER DECKING (PV 10) MILLBOARD 'SMOKED OAK'
- STREETBOND PAVING (PV 11) 'COBALT BLUE'
- CONCRETE KERB (CK 01)
- TACTILE GROUND SURFACE INDICATORS (TG 01)
- ALUMINIUM GARDEN EDGING (AE 01)

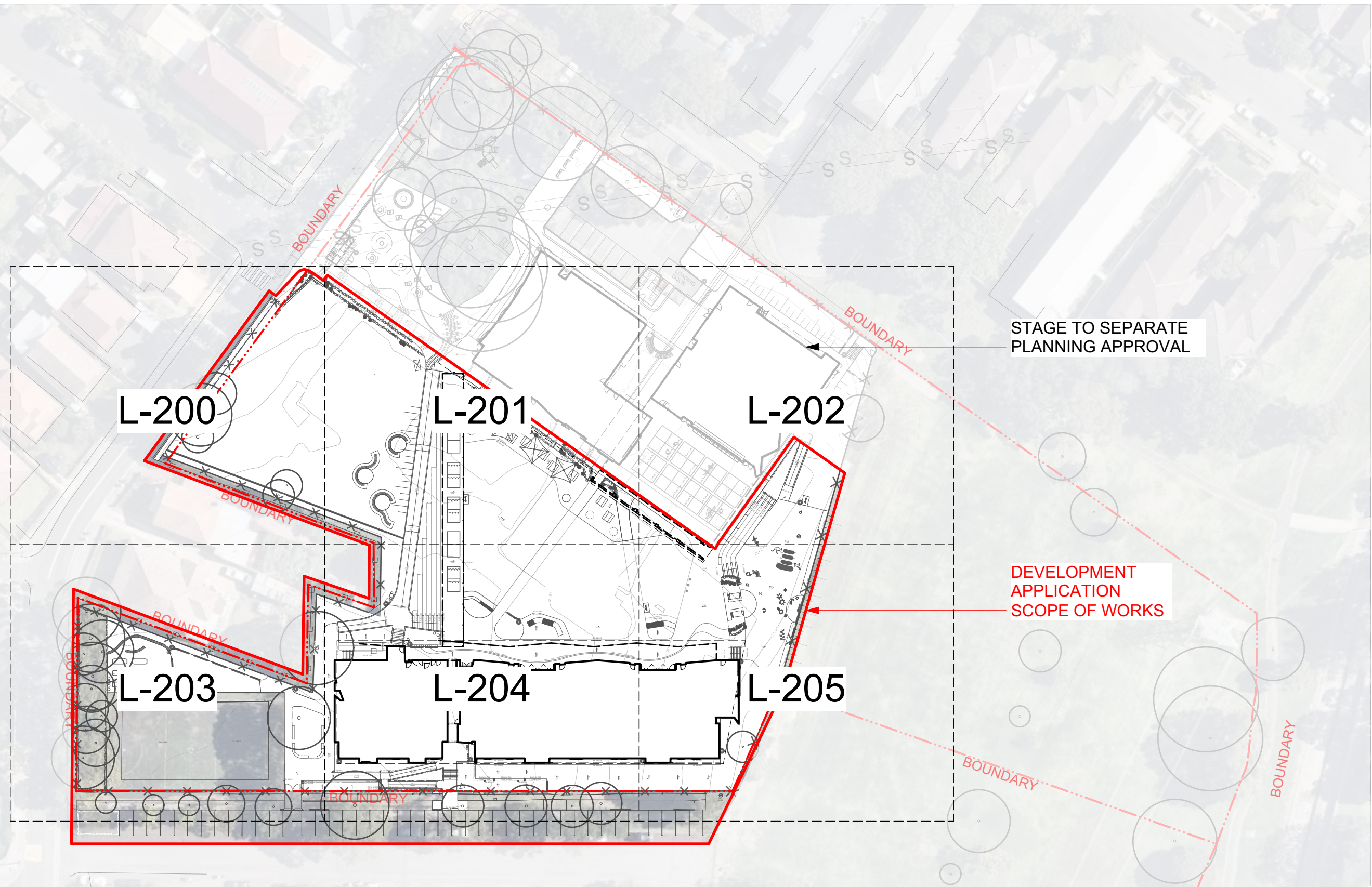

2 GRID SETOUT PLAN
1:750

THIS DRAWING MUST BE PRINTED IN COLOUR

Issue			
No.	Date	Description	Chkd
A	12/07/2018	ISSUE FOR COORDINATION	AS
B	03/08/2018	ISSUE FOR COORDINATION	AS
C	24/09/2018	SCHEMATIC DESIGN ISSUE	AS
D	14/01/2018	PRELIMINARY DA ISSUE	AS
E	23/01/2019	PRELIMINARY DA ISSUE TO DOE	AS
F	05/02/2019	DRAFT DA ISSUE FOR REVIEW	AS
G	07/02/2019	DRAFT DA ISSUE FOR REVIEW	AS
H	08/02/2019	DRAFT DA ISSUE FOR REVIEW	AS
I	12/02/2019	DRAFT DA ISSUE FOR REVIEW	AS
J	18/02/2019	DA ISSUE	AS

Disclaimer
These plans are for tender use only. Not intended for construction purpose unless specifically noted. The contractor intending to use these documents shall check and verify all works on site and report any discrepancy to the Landscape Architect prior to commencement. Failure to do so shall not be the responsibility of the Client or Landscape Architect.

Landscape Architect
**NBR
ARCHITECTURE.
LANDSCAPE**
Level 3, 4 Glen Street, Milsons Point, NSW 2061 Australia
T: 61 2 9922 2344 F: 61 2 9922 1308
E: architects@nbrsarchitecture.com W: nbrsarchitecture.com
Any form of replication of this drawing in full or in part without the written permission of NBR & PARTNERS Pty Ltd constitutes an infringement of the copyright
ABN 16 002 247 565 © 2017

Project
CANTERBURY SOUTH PUBLIC SCHOOL
at
20 HIGH STREET, CANTERBURY, NSW 2193
for
NSW Department of Education

Drawing Title
Cover Page

Date 18/02/2019
Scale AS SHOWN
0
Drawing Reference 17352-NBR-S-L-000
Rev J

LANDSCAPE DEVELOPMENT APPLICATION

CANTERBURY SOUTH PUBLIC SCHOOL | NSW DEPARTMENT OF EDUCATION

20 HIGH STREET CANTERBURY NSW

* THE EXISTENCE OF UNDERGROUND SERVICES HAVE BEEN LOCATED BY ONE SEARCH LOCATORS IN NOVEMBER 2017 USING A COMBINATION OF DIAL BEFORE YOU DIG (DBYD) PLANS AND GROUND PENETRATION RADAR (GPR) AND SERVICE TRACE.

* THE SERVICES HAVE GENERALLY BEEN LOCATED TO A QUALITY LEVEL B STANDARD AS DEFINED IN SECTION 2.6 OF AS 5488-2013, CLASSIFICATION OF SUBSURFACE UTILITY INFORMATION (SUI). AS 5488-2013 STATES THAT LEVEL B QUALITY IS THE "LOCATION OF SUBSURFACE FEATURES MEASURED IN TERMS OF RELATIVE SPATIAL POSITIONING WITH A MAXIMUM HORIZONTAL TOLERANCE OF +/-300mm AND A MAXIMUM VERTICAL TOLERANCE OF +/-500mm".

	E	DENOTES UNDERGROUND ELECTRICITY
	W	DENOTES UNDERGROUND WATER
	C	DENOTES UNDERGROUND COMMUNICATIONS
	SW	DENOTES STORM WATER DIRECTION
	S	DENOTES SEWER DIRECTION
	G	DENOTES UNDERGROUND GAS

* SEWER INVERT LEVES HAVE BEEN DETERMINED FORM DBYD INFORMATION. THESE ARE STILL TO BE CONFIRMED BY THE SERVICE LOCATOR.



PROJECT
SURVEYORS

Professional Innovative... Results.

www.projectsurveyors.com.au

NOTES :

- * BOUNDARIES HAVE NOT BEEN DEFINED BY SURVEY AND ARE DIAGRAMMATIC ONLY
- * LAND DIMENSIONS AND AREAS HAVE BEEN COMPILED FROM PLANS OBTAINED FROM LPMA
- * BEARINGS RELATE TO MGA NORTH ORIGINATING FROM DP1199260
- * LEVEL DATUM IS AHD ORIGINATING FROM SSM122070 RL 20.236 LOCATED AT HIGH STREET.
- * VISIBLE, ACCESSIBLE SERVICES ONLY HAVE BEEN LOCATED. THIS PLAN DOES NOT PURPORT TO SHOW UNDERGROUND SERVICES.
- * THE EXISTENCE OF UNDERGROUND SERVICES HAS NOT BEEN ESTABLISHED.
- * EXISTENCE OF SERVICES MUST BE VERIFIED BY CONTACTING DIAL BEFORE YOU DIG (DBYD) 1100.COM.AU
- * CRITICAL SERVICES MUST BE EXPOSED AND LOCATED.
- * NEIGHBOURING HOUSES, WINDOWS AND ROOF POSITIONS ARE APPROXIMATELY ONLY.
- * FLOOR LEVELS GENERALLY SURVEYED AT DOOR THRESHOLDS. INTERNAL ROOMS NOT SURVEYED.
- * CONTOURS SHOWN ARE INDICATIVE OF LAND FORM. SPOT LEVELS SHOULD TAKE PRECEDENCE.
- * REFER TO FACE OF PLAN FOR SUBJECT TITLE NOTATIONS.
- * THIS TITLEBLOCK IS AN INTEGRAL PART OF THIS DRAWING AND SHOULD NOT BE REMOVED.



Liability Limited by a
Scheme Approved under
Professional Standards
Legislation



LEGEND

ELP - ELECTRIC LIGHT POLE
HYD - HYDRANT
TW - TOP WALL
TK - TOP KERB
TG - TOP GUTTER
PP - POWER POLE
SMH - SEWER MANHOLE
SP - SIGN POST
SV - STOP VALVE
TEL - TELSTRA PIT
VC - VEHICLE CROSSING
WM - WATER METER

© PROJECT SURVEYORS-2017
REPRODUCTION WITHOUT WRITTEN
APPROVAL IS STRICTLY PROHIBITED

NBRSEARCHITECTURE.
LANDSCAPE

THIS DRAWING MUST BE PRINTED IN COLOUR

Issue			
No.	Date	Description	Chkd
A	12/07/2018	ISSUE FOR COORDINATION	AS
B	03/08/2018	ISSUE FOR COORDINATION	AS
C	24/09/2018	SCHEMATIC DESIGN ISSUE	AS
D	14/01/2018	PRELIMINARY DA ISSUE	AS
E	23/01/2019	PRELIMINARY DA ISSUE TO DOE	AS
F	05/02/2019	DRAFT DA ISSUE FOR REVIEW	AS
G	07/02/2019	DRAFT DA ISSUE FOR REVIEW	AS
H	08/02/2019	DRAFT DA ISSUE FOR REVIEW	AS
I	18/02/2019	DRAFT DA ISSUE FOR REVIEW	AS
J	18/02/2019	DA ISSUE	AS

Disclaimer
These plans are for tender use only. Not intended for construction purpose unless specifically noted. The contractor intending to use these documents shall check and verify all works on site and report any discrepancy to the Landscape Architect prior to commencement. Failure to do so shall not be the responsibility of the Client or Landscape Architect.

Landscape Architect
NBRSEARCHITECTURE.
LANDSCAPE

Level 3, 4 Glen Street, Milsons Point, NSW 2061 Australia
T: 61 2 9922 2344 F: 61 2 9922 1308
E: architects@nbrsarchitecture.com W: nbrsarchitecture.com
Any form of replication of this drawing in full or in part without the written permission of NBRSEARCHITECTURE & PARTNERS Pty Ltd constitutes an infringement of the copyright
ABN 16 002 247 565 © 2017

Project
CANTERBURY SOUTH PUBLIC SCHOOL
at
20 HIGH STREET, CANTERBURY, NSW 2193
for
NSW Department of Education

Drawing Title
Site Survey

Date 18/02/2019
Scale 1:400 @ A1 1:800 @ A3
0 4 8 12 16 20 24m
Drawing Reference 17352-NBRSEARCHITECTURE-L-001
Rev J

LANDSCAPE SITE ANALYSIS

CONTEXT

The school is located in the south-western suburb of Canterbury. The site enjoys access from three street frontages. To the north east of the site is a mixed residential development consisting of apartment buildings and town houses. From the north west to south west areas are free standing one and two storey properties more typical of the suburb. To the east of the site is the Pat O'Connor Reserve; a local park with a shaded playground area.

TOPOGRAPHY

The site is gently sloping with falls generally from the south to north/north east, with a steeper slope carrying down Pat O'Connor Reserve. The overall fall within the school boundary fencing being approximately 4.5 metres. Expansive level areas are found within the school around sports courts, COLAs and open play areas. Through the centre of the site there exists several ramps providing equitable access to buildings and outdoor areas. Where appropriate the landscape design is to take advantage of change in slope to provide seating and play opportunities.

ASPECT, SUN & SHADE

A number of landscape spaces enjoy a northerly aspect with good sunlight access. The close proximity of a number of mature trees on the southern facades offer good shade. Consideration of good summer shade and winter sun access will need to be made against the design proposals.

EXISTING VEGETATION

The site is heavily treed with mainly native tree planting including Eucalyptus, Acacia, Syzygium, Lophostemon, Syncarpia, Elaeocarpus, Brachychiton, Melaleuca, Ficus and Corymbia species. Exotic tree planting includes Jacaranda, Olea, Cupressus, Bauhinia, Lagerstroemia, Chamaecyparis, Liquidambar and Camphor Laurel. A Tree Risk Assessment Report was prepared in April 2017 identifying 64 trees. This report stated that the site has an aging tree population that requires monitoring and management. Works within the next 12 months required pruning and mulching of four (4) trees to reduce weight of overhanging branches, to cover exposed roots, improve growing conditions and reduce trip hazard. Nine (9) trees are required to maintain "out of bound" school zones. And additionally, within the next 24-36 months there are four (4) trees identified as showing a moderate level that may result in future risk management requiring their removal.

DRAINAGE

Significant drainage infrastructure crosses the site with drainage pit lids located in a number of the open space areas. Access for maintenance will be a consideration in design of the open space areas. Location of existing Cooks River is significantly downhill from the school with an intention to drain in this direction.

CULTURAL HERITAGE

The surveyed area contains no significant Aboriginal artefacts, no Aboriginal scarring of trees nor any archaeological landforms. The area has been disturbed and built upon as the landscape suggests disturbance to the ground surface and is likely to have removed any pre-existing traces of Aboriginal occupation within the area. No Aboriginal archaeological sites or places of cultural heritage significance are recorded with the site boundary.

Despite this before European Settlement, it is know that the Indigenous Australian population used the adjacent Cooks river by fishing and gathering shellfish. In 1770, Captain Cook sailed into Botany Bay and the existence of the fresh water river appeared to make settlement a possibility. Along the river further development resulted in grazing lands, timber, fishing, lime burning and a Sugar Mill.

CONSTRAINTS

- Adjoining neighbouring properties have the need for privacy screening.
- Built elements reducing connectivity of open space areas
- Existing tree planting limiting uses

OPPORTUNITIES

- Creating a strong arrival and entry identity
- Create a unifying link space through the site that provides strong connections to the open space areas
- Enhance play areas and play opportunity utilising level changes and under-utilised spaces
- Giving purpose to under-utilised landscape spaces
- Maximising outdoor learning opportunities and creating spaces to be enjoyed by the broader school community



PHOTO 1: FRANCE STREET CARPARK ENTRY



PHOTO 2: EXISTING DECKING & 'HILLS FIG' TREES TO BE PROTECTED & RETAINED



PHOTO 3: EXISTING SCHOOL MOTTO



PHOTO 4: EXISTING OPEN SPACE & TREES TO SCHOOL PLAYGROUND



PHOTO 5: EXISTING SCHOOL COURTYARD & ALUMINIUM BENCHES



PHOTO 6: NEIGHBOURING PROPERTY ADJOINING SCHOOL BOUNDARY

THIS DRAWING MUST BE PRINTED IN COLOUR

Issue			
No.	Date	Description	Chkd
A	23/01/2019	PRELIMINARY DA ISSUE TO DOE	AS
B	05/02/2019	DRAFT DA ISSUE FOR REVIEW	AS
C	07/02/2019	DRAFT DA ISSUE FOR REVIEW	AS
D	08/02/2019	DRAFT DA ISSUE FOR REVIEW	AS
E	12/02/2019	DRAFT DA ISSUE FOR REVIEW	AS
F	18/02/2019	DA ISSUE	AS

Disclaimer
These plans are for tender use only. Not intended for construction purpose unless specifically noted. The contractor intending to use these documents shall check and verify all works on site and report any discrepancy to the Landscape Architect prior to commencement. Failure to do so shall not be the responsibility of the Client or Landscape Architect.

Landscape Architect
**NBR
SARCHITECTURE.
LANDSCAPE**
Level 3, 4 Glen Street, Milsons Point, NSW 2061 Australia
T: 61 2 9922 2344 F: 61 2 9922 1308
E: architects@nbrsarchitecture.com W: nbrsarchitecture.com
Any form of replication of this drawing in full or in part without the written permission of NBR
S & PARTNERS Pty Ltd constitutes an infringement of the copyright
ABN 16 002 247 565 © 2017

Project
CANTERBURY SOUTH PUBLIC SCHOOL
at
20 HIGH STREET, CANTERBURY, NSW 2193
for
NSW Department of Education

Drawing Title
Landscape Site Analysis

Date 18/02/2019

Scale N/A

0

Drawing Reference

17352-NBR
S-L-002

Rev

F

LEGEND

- TREES TO BE REMOVED
- TREES TO BE REMOVED TO SEPERATE PLANNING APPROVAL
- TREES TO BE RETAINED AND PROTECTED AS PER AS4970-2009
- HARDSCAPE SURFACE TO BE REMOVED
- FENCE TO BE REMOVED

- NOTE:
- REFER TO ARCHITECT FOR BUILDING DEMOLITION
 - RETAIN ALL MOVEABLE WHEELIE BINS ON SITE. SCHOOL TO STORE FOR FUTURE USE
 - ALL REMAINING TURF AREA TO BE MADE GOOD FOLLOWING CONSTRUCTION

TREE REMOVAL SCHEDULE

NO.	BOTANICAL NAME	COMMON NAME	HEIGHT (M)	SPREAD (M)	RETENTION VALUE	REMARKS
T25	EUCALYPTUS SP.	PEPPERMINT GUM	10	12	MED	SMALL SPREADING TREE, MULTI TRUNKED FROM BASE, TRUNK SPLITS TO 1M
T26	MELALEUCA AMILLARIS	BRACELET HONEY MYRTLE	7	6	LOW	LEANING TREES SHOWING DECLING VIGOUR, POOR FORM, POOR CANOPY, TRUNK SPLITS FROM BASE
T27	MELALEUCA AMILLARIS	BRACELET HONEY MYRTLE	7	5	LOW	TREE 26 SHOWING RISK OF IMMINENT FAILURE
T28	EUCALYPTUS NICHOLII	NARROW LEAVED PEPPERMINT	6	6	MED	SMALL TREE, STUNTED GROWTH
T29	EUCALYPTUS SP.	GREY GUM	9	8	MED	SMALL TREE, STUNTED GROWTH, EMERGENT CROWN
T30	EUCALYPTUS PUNCATA	GREY GUM	16	12	MED	BRANCH INCLUSIONS AT 3.5M AND 5M, APPEARS STRUCTURALLY SOUND BUT IN POOR CONDITION, BASAL WOUND AND BARK NECROSIS
T31	SYZYGIUM SMITHII	LILLY PILLY	12	14	HIGH	SMALL BASAL CAVITY IN TRUNK, OPEN SPREADING RAINFOREST TREE
T32	EUCALYPTUS NICHOLII	NARROW LEAVED PEPPERMINT	13	14	MED	TREE LOCATED IN CORNER OF SCHOOL GROUNDS, BORDERING PAT O'CONNOR RESERVE, NO OBVIOUS DEFECTS
T33	SYZYGIUM SMITHII	LILLY PILLY	12	14	HIGH	PREVIOUS LOPPING AT 1.2M, FUSED LATERAL LIMBS, OPEN SPREADING RAINFOREST TREE IN GOOD CONDITION

REFER ARBORIST REPORT FOR FURTHER DETAIL

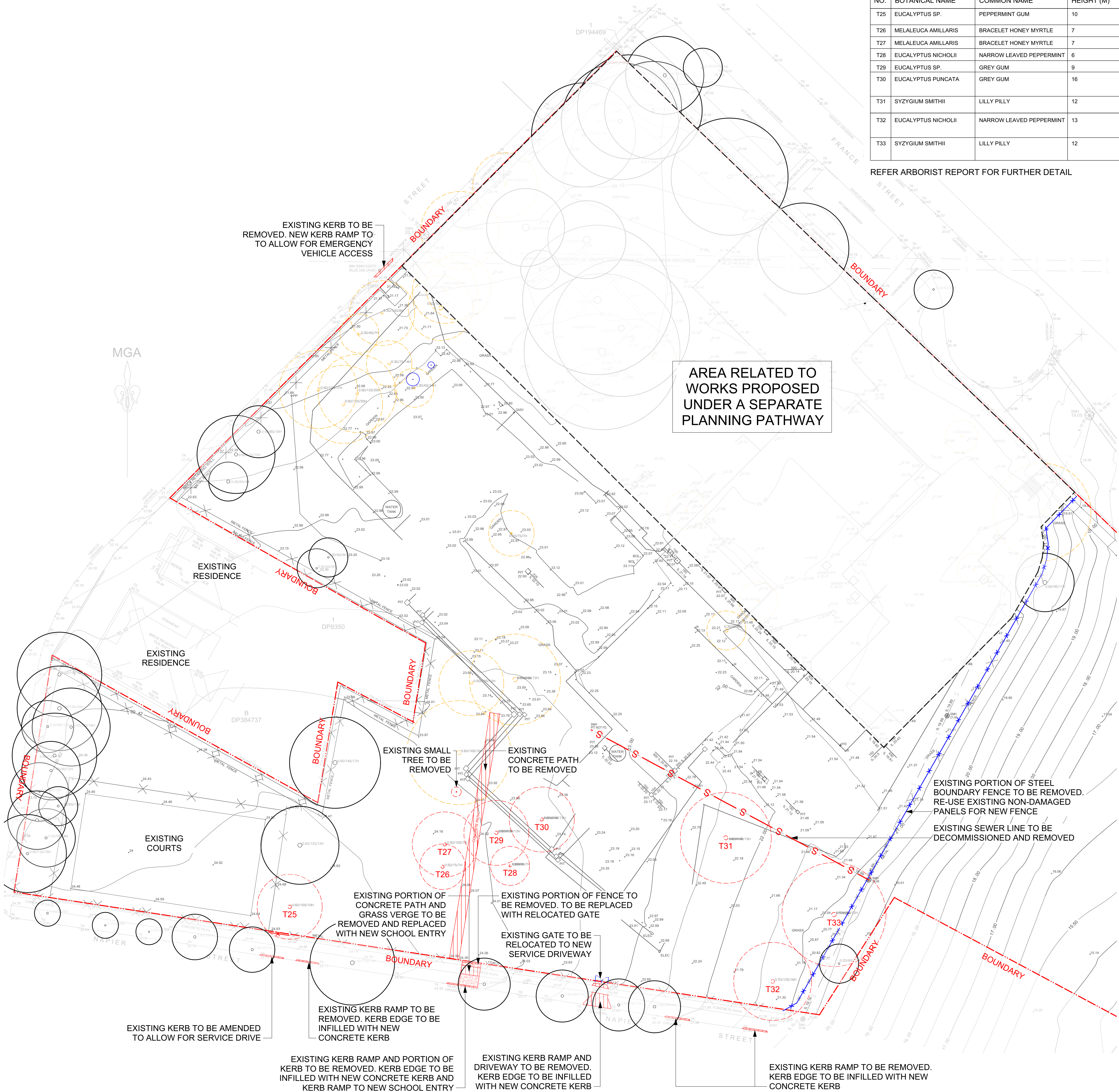

THIS DRAWING MUST BE PRINTED IN COLOUR

No.	Date	Description	Chkd
A	12/07/2018	ISSUE FOR COORDINATION	AS
B	03/08/2018	ISSUE FOR COORDINATION	AS
C	24/09/2018	SCHEMATIC DESIGN ISSUE	AS
D	14/01/2018	PRELIMINARY DA ISSUE	AS
E	23/01/2019	PRELIMINARY DA ISSUE TO DOE	AS
F	05/02/2019	DRAFT DA ISSUE FOR REVIEW	AS
G	07/02/2019	DRAFT DA ISSUE FOR REVIEW	AS
H	08/02/2019	DRAFT DA ISSUE FOR REVIEW	AS
I	12/02/2019	DRAFT DA ISSUE FOR REVIEW	AS
J	18/02/2019	DA ISSUE	AS

Disclaimer

These plans are for tender use only. Not intended for construction purpose unless specifically noted. The contractor intending to use these documents shall check and verify all works on site and report any discrepancy to the Landscape Architect prior to commencement. Failure to do so shall not be the responsibility of the Client or Landscape Architect.

Landscape Architect

**NBR
SARCHITECTURE.
LANDSCAPE**

Level 3, 4 Glen Street, Milsons Point, NSW 2061 Australia
T: 61 2 9922 2344 F: 61 2 9922 1308
E: architects@nbrsarchitecture.com W: nbrsarchitecture.com

Any form of replication of this drawing in full or in part without the written permission of NBR & PARTNERS Pty Ltd constitutes an infringement of the copyright
ABN 16 002 247 565 © 2017

Project

CANTERBURY SOUTH PUBLIC SCHOOL

at

20 HIGH STREET, CANTERBURY, NSW 2193

for

NSW Department of Education

Drawing Title

Site Demolition Plan

Date 18/02/2019

Scale 1:300 @ A1 1:600 @ A3

0 3 6 9 12 15 18m

Drawing Reference 17352-NBR-S-L-003

Rev J

LANDSCAPE DESIGN ELEMENTS

- 1

TOWN SQUARE
 - LARGE QUAD SPACE FOR MULTI-PURPOSE ACTIVITY AND GATHERING
 - OPPORTUNITY FOR TREES AND STRUCTURES TO PROVIDE SHADE
- 2

NEW COLA
 - COVERED MULTI-PURPOSE ACTIVITY AND GATHERING SPACE
 - FLEXIBLE SEATING AREA FOR DINING AND GATHERING
 - VISUAL CONNECTION TO PAT O'CONNER RESERVE
 - PROPOSAL OF NEW GROUND GRAPHICS
- 3

AMPHITHEATRE
 - LONG STEPPED SEATING AREA FOR GATHERING OR SPECTATING
 - VISUAL CONNECTION TO PAT O'CONNER RESERVE
 - CLASSROOM BREAKOUT AND OUTDOOR LEARNING
 - NATURALISTIC FEEL WITH NATIVE PLANTING
- 4

PLAY, BREAKOUT AND LEARNING AREAS
 - INTIMATE ENVIRONMENTS FOR PLAY, INTERACTION AND LEARNING
 - NATURAL MATERIALS TO CREATE LINKAGE TO COOKS RIVER (MULCH, TIMBER, SANDSTONE BOULDERS, VEGETATION)
 - SOFTFALL PLAY SPACE WITH UNDULATING FORM
 - ENHANCE PLAY AREA UNDER LARGE EXISTING TREES
 - UTILISING EXISTING PLAY EQUIPMENT
 - VEGETATION TO PROVIDE SHADE
 - OPPORTUNITY FOR PLANTS AS MEANS OF LEARNING (COOKING/SCIENCE)
 - OUTDOOR FURNITURE FOR OUTDOOR CLASSROOM AND LEARNING
- 5

SCHOOL ADMIN/FEATURE STUDENT ENTRY AXIS
 - REFURBISHMENT OF LANDSCAPE TO OPEN UP ENTRY AND EMPHASISE NEW BUILDING
 - CLEAR WAY FINDING SIGNAGE AND DIRECTION
 - FEATURE PAVING LINKING CONCEPT TO COOKS RIVER
 - MAJOR SPINE AND THOUROUGHFARE WITH CONNECTION TO RESERVE
 - GREEN AVENUE PROVIDING SHADE
 - CONNECTION TO NEW CLASSROOMS
- 6

TEACHERS COURTYARD
 - OUTDOOR FURNITURE FOR OUTDOOR MEETINGS OR BREAKOUT
 - VEGETATION TO PROVIDE SHADE

THIS DRAWING MUST BE PRINTED IN COLOUR

Issue			
No.	Date	Description	Chkd
A	12/07/2018	ISSUE FOR COORDINATION	AS
B	03/08/2018	ISSUE FOR COORDINATION	AS
C	24/09/2018	SCHEMATIC DESIGN ISSUE	AS
D	14/01/2018	PRELIMINARY DA ISSUE	AS
E	23/01/2019	PRELIMINARY DA ISSUE TO DOE	AS
F	05/02/2019	DRAFT DA ISSUE FOR REVIEW	AS
G	07/02/2019	DRAFT DA ISSUE FOR REVIEW	AS
H	08/02/2019	DRAFT DA ISSUE FOR REVIEW	AS
I	12/02/2019	DRAFT DA ISSUE FOR REVIEW	AS
J	18/02/2019	DA ISSUE	AS
K	22/02/2019	DA ISSUE REVISED	AS

Disclaimer
These plans are for tender use only. Not intended for construction purpose unless specifically noted. The contractor intending to use these documents shall check and verify all works on site and report any discrepancy to the Landscape Architect prior to commencement. Failure to do so shall not be the responsibility of the Client or Landscape Architect.

Landscape Architect
**NBR
ARCHITECTURE
LANDSCAPE**
Level 3, 4 Glen Street, Milsons Point, NSW 2061 Australia
T: 61 2 9922 2344 F: 61 2 9922 1308
E: architects@nbrsarchitecture.com W: nbrsarchitecture.com
Any form of replication of this drawing in full or in part without the written permission of NBR & PARTNERS Pty Ltd constitutes an infringement of the copyright
ABN 16 002 247 565 © 2017

Project
CANTERBURY SOUTH PUBLIC SCHOOL
at
20 HIGH STREET, CANTERBURY, NSW 2193
for
NSW Department of Education

Drawing Title
Landscape Site Plan

Date 18/02/2019
Scale 1:300 @ A1 1:600 @ A3
0 3 6 9 12 15 18m
Drawing Reference 17352-NBR-L-004
Rev K



MATERIALS & FINISHES PALETTE



CCS 'SMOKEY BLUE' COLOURED CONCRETE

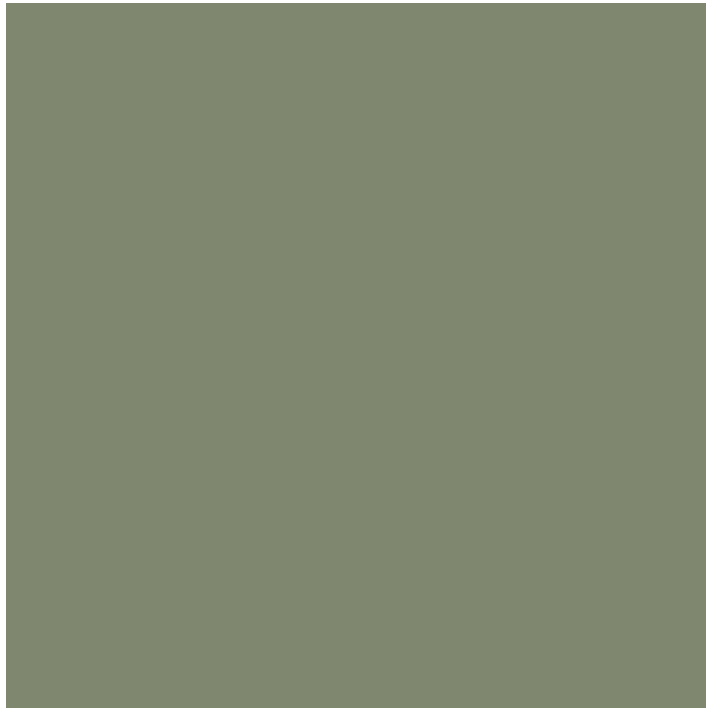

CCS 'KAKADU' COLOURED CONCRETE



CCS 'IGUANA' COLOURED CONCRETE



CCS 'BLUE GUM' COLOURED CONCRETE

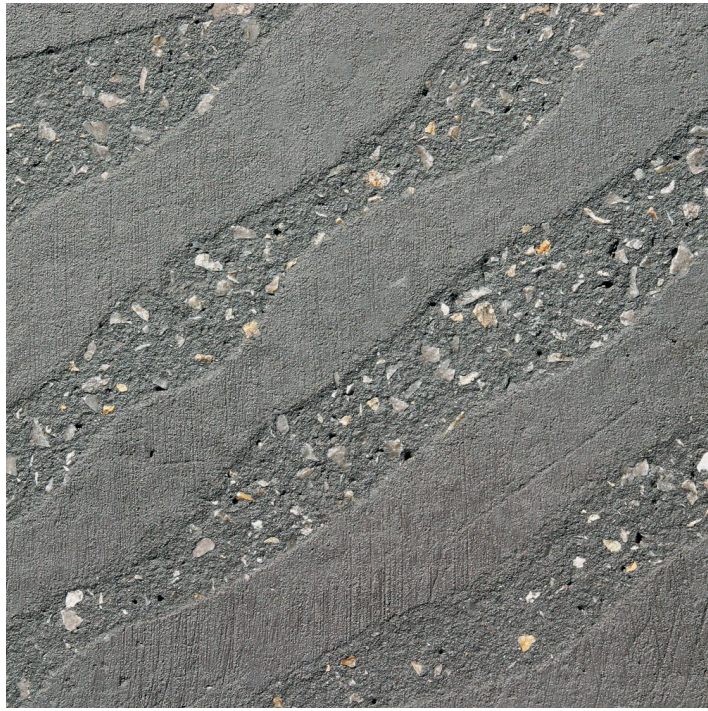

EXPOSED AGGREGATE FINISH

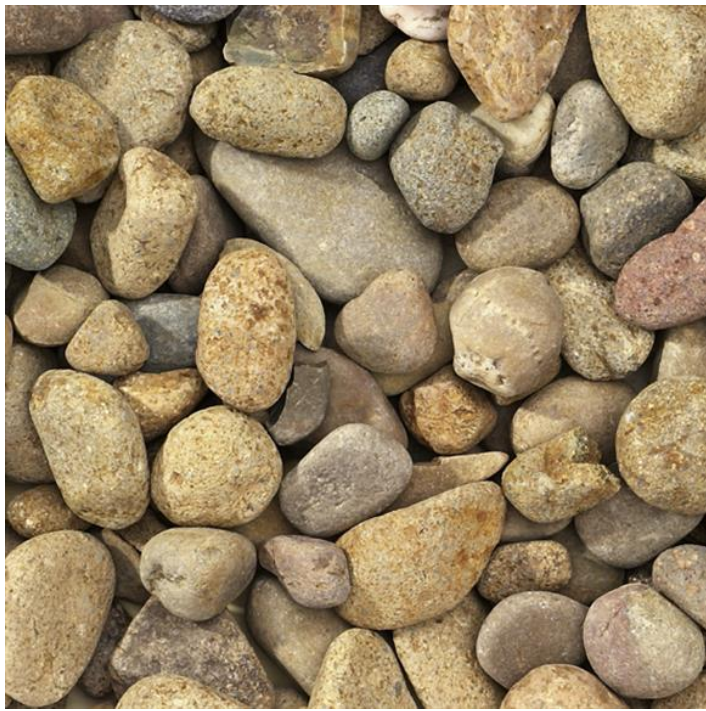

NEPEAN RIVER PEBBLE (30-40mm)



PLAYGROUND MULCH



SOFTFALL - MIX & MATCH PARTICLES



'SMOKED OAK' COMPOSITE DECKING



ACRYLIC SURFACE 'COBALT BLUE'

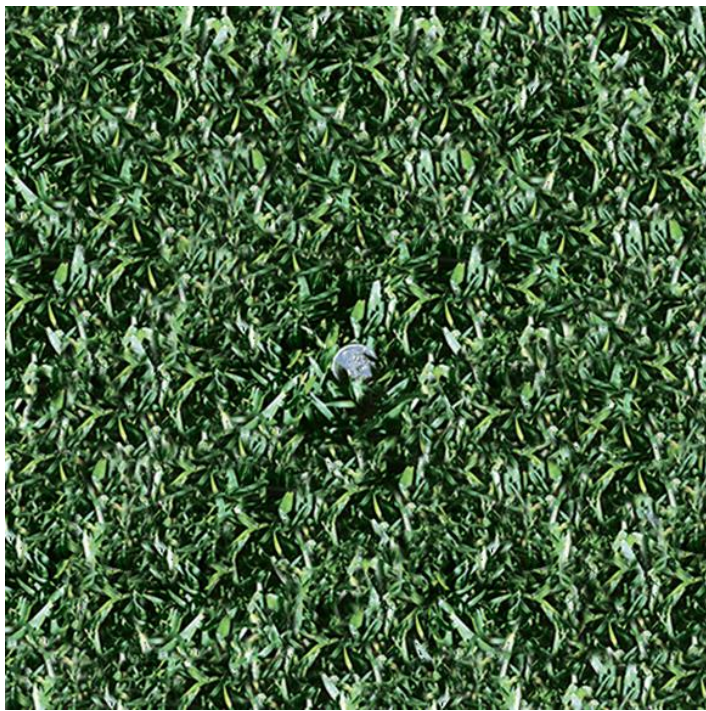

SIR WALTER BUFFALO TURF



SECURITY FENCING 'BLACK'



GABION RETAINING WALL



DRINKING AND BOTTLE REFILL STATION



BICYCLE RACK



INSITU CONCRETE SEAT



MALL CURVED SLIM BENCH - COLOUR NOT AS SHOWN IN IMAGE



SANDSTONE FEATURE BOULDERS

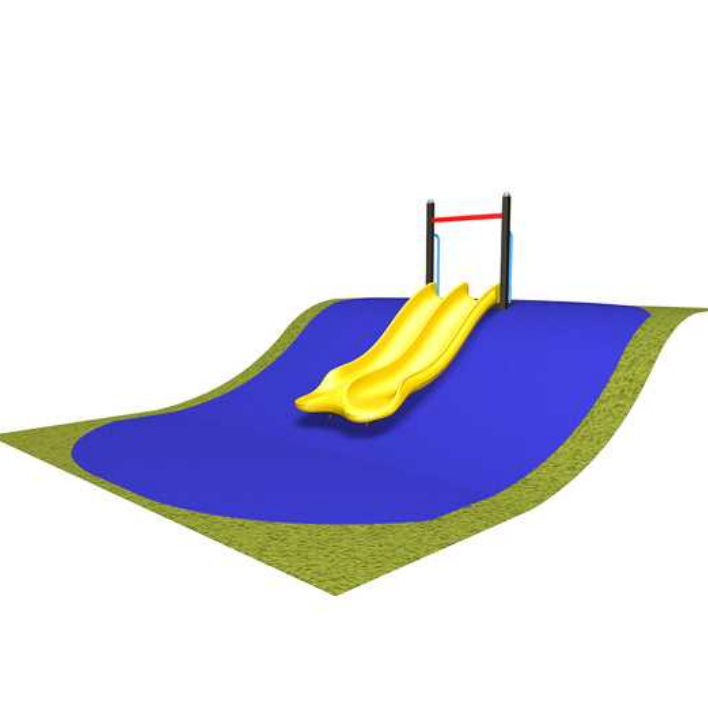

DOUBLE SLIDE 'YELLOW'



FIXED UMBRELLA - COLOUR NOT AS SHOWN IN IMAGE

MATERIALS & FINISHES SCHEDULE

ITEM CODE	MATERIAL DESCRIPTION	COLOUR/FINISH
SURFACE TREATMENT		
PV 01	COLOURED CONCRETE	COLOUR: SMOKEY BLUE FINISH: BRUSHED
PV 02	COLOURED CONCRETE	COLOUR: KAKADU FINISH: BRUSHED
PV 03	COLOURED CONCRETE	COLOUR: IGUANA FINISH: BRUSHED
PV 04	COLOURED CONCRETE	COLOUR: BLUE GUM FINISH: BRUSHED
PV 05	COLOURED CONCRETE WITH ENGRAVING	COLOUR: AS PER SURROUNDING COLOURED CONCRETE SHOWN FINISH: EXPOSED AGGREGATE
PV 06	DECORATIVE PEBBLE	SMOOTH ROUNDED PEBBLE IN MIXED SHADES OF BEIGE & GREY
PV 07	MULCH	N/A
PV 08	SOFTFALL	COLOUR: Mix & Match Large Particles: Sunrise, Burnt Amber, Small Particle: Alabaster
PV 10	COMPOSITE TIMBER	COLOUR: SMOKED OAK
PV 11	ACRYLIC SURFACE	COLOUR: COBALT BLUE
TF 01	NATURAL ROLLED TURF	N/A
FENCES & BARRIERS		
F 01	SECURITY FENCE & GATE	COLOUR: BLACK POWDERCOATED
HR 01	RAMP HANDRAIL	HOT DIP GALVANISED STEEL
HR 02	STEP HANDRAIL	HOT DIP GALVANISED STEEL
HR 03	HANDRAIL & INTEGRATED BALUSTRADE	HOT DIP GALVANISED STEEL
BS 01	BALUSTRADE	HOT DIP GALVANISED STEEL
W 01	GABION RETAINING WALL	INFILL: ROCK TO BE BALSATIC ROCK MIN. SIZE: 100mm MAX. SIZE: 250mm CAGE APERTURE: 75 x 75mm FINISH: STAINLESS STEEL
FURNITURE & FIXTURES		
DF 01	DRINKING STATION	FINISH: STAINLESS POWDERCOATED 'JAYBIRD BLUE'
DF 02	BRITEX DRINKING TROUGH	MATERIAL: STANDARD STEEL FINISH
BR 01	BICYCLE RACK	MATERIAL: GALVANISED STEEL (STANDARD FINISH) COLOUR: ELECTRO POLISH (STANDARD WITH STAINLESS STEEL)
WS 01	CONCRETE SEAT	COLOUR: PLAIN GREY
WS 02	CURVED ALUMINIUM BENCH	COLOUR: BRILLIANT YELLOW, PALLADIUM SILVER & SABLE BASS AS SHOWN ON DRAWINGS FINISH: ALUMINIUM POWDER COATED
SB 01	SANDSTONE FEATURE BOULDERS	VARYING SIZES AS SHOWN ON LANDSCAPE PLAN
SL 01	PROPRIETARY ITEM: DOUBLE SLIDE	COLOUR: YELLOW
UB 01	FIXED 'SKYSPAN' UMBRELLA	FERRARI 502 COLOUR: 502-8518
AE 01	ALUMINIUM EDGING	ALUMINIUM
FP 01	FLAG POLE	SIZE: H 6000mm TAPERED POLE, DIA 80mm FINISH: UV STABILISED POWDER COATED 'GLOSS WHITE', MARINE GRADE PARTS & FITTINGS WITH ROPE HALYARD

THIS DRAWING MUST BE PRINTED IN COLOUR

Issue			
No.	Date	Description	Chkd
A	12/07/2018	ISSUE FOR COORDINATION	AS
B	03/08/2018	ISSUE FOR COORDINATION	AS
C	24/09/2018	SCHEMATIC DESIGN ISSUE	AS
D	14/01/2018	PRELIMINARY DA ISSUE	AS
E	23/01/2019	PRELIMINARY DA ISSUE TO DOE	AS
F	05/02/2019	DRAFT DA ISSUE FOR REVIEW	AS
G	07/02/2019	DRAFT DA ISSUE FOR REVIEW	AS
H	08/02/2019	DRAFT DA ISSUE FOR REVIEW	AS
I	12/02/2019	DRAFT DA ISSUE FOR REVIEW	AS
J	18/02/2019	DA ISSUE	AS

Disclaimer
These plans are for tender use only. Not intended for construction purpose unless specifically noted. The contractor intending to use these documents shall check and verify all works on site and report any discrepancy to the Landscape Architect prior to commencement. Failure to do so shall not be the responsibility of the Client or Landscape Architect.

Landscape Architect

NBR
SARCHITECTURE.
LANDSCAPE

Level 3, 4 Glen Street, Milsons Point, NSW 2061 Australia
T: 61 2 9922 2344 F: 61 2 9922 1308
E: architects@nbrsarchitecture.com W: nbrsarchitecture.com

Any form of replication of this drawing in full or in part without the written permission of NBR & PARTNERS Pty Ltd constitutes an infringement of the copyright © 2017
ABN 16 002 247 565

Project
CANTERBURY SOUTH PUBLIC SCHOOL
at
20 HIGH STREET, CANTERBURY, NSW 2193
for
NSW Department of Education

Drawing Title
Materials & Finishes Palette & Schedule

Date 18/02/2019
Scale N/A
0
Drawing Reference 17352-NBR
S-L-100
Rev J

TREES



ACER X FREEMANII 'JEFFERSRED'
- AUTUMN BLAZE



BANKSIA INTEGRIFOLIA



CUPANIOPSIS ANACARDIOIDES



ELAEOCARPUS RETICULATUS
'PRIMA DONNA'



TRISTANIOPSIS LAURINA
'LUSCIOUS'



PYRUS CALLERYANA 'CAPITAL'



OLEA EUROPAEA

SHADE TOLERANT PLANTING



ACANTHUS MOLLIS



ARTHROPODIUM CIRRATUM



ASPLENIUM NIDUS



BLECHNUM 'SILVER LADY'



LIRIOPE MUSCARI 'JUST RIGHT'



MACROZAMIA SP.



PHILODENDRON 'XANADU'



VIOLA HEDERACEA

SHRUBS



ACMENA SMITHII 'SUBLIME'



ADENANTHOS SP.



DORYANTHES EXCELSA



HELICHRYSUM ITALICUM



HELICHRYSUM PETIOLARE



ROSMARINUS OFFICINALIS



RHAPHIOLEPIS INDICA
'ORIENTAL PEARL'



WESTRINGIA FRUTICOSA 'AUSSIE BOX'

GROUNDCOVERS & CLIMBERS



CARPOBROTUS GLAUDESCENS



CASUARINA GLAUCA 'COUSIN IT'



CHRYSOCEPHALUM
APICULATUM



DICHONDRA REPENS



HIBBERTIA SCANDENS



MYOPORUM PARVIFOLIUM
YAREENA'



SENECIO SERPENS



LOMANDRA 'LITTLE CON'



PENNISETUM 'NAFRAY'

PLANTING SCHEDULE

ID	Botanical Name	Common Name	Scheduled Size	Density
Trees				
AF	Acer x freemanii 'Jeffersred'	Autumn Blaze Maple	200LT	As Shown
BI	Banksia integrifolia	Coastal Banksia	100LT	As Shown
CA	Cupaniopsis anacardioides	Tuckeroo	100LT	As Shown
ER	Elaeocarpus reticulatus 'Prima Donna'	Blueberry Ash 'Prima Donna'	100LT	As Shown
OE	Olea europaea 'Monher'	European Olive	200LT	As Shown
PCC	Pyrus calleryana 'Capital'	Ornamental Pear	200LT	As Shown
TLL	Tristaniopsis laurina 'Luscious'	Water Gum	100LT	As Shown
Shrubs				
AM	Acanthus mollis	Oyster Plant	200MM	4/m2
AcS	Acmena smithii 'Sublime'	Sublime Lilly Pilly	45LT	As Shown
AS	Adenanthos sericeus	Woolly Bush	45LT	2/m2
AC	Arthropodium cirratum	New Zealand Rock Lily	200MM	4/m2
AN	Asplenium nidus	Bird's Nest Fern	200MM	4/m2
BG	Blechnum gibbum 'Silver Lady'	Silver Lady Fern	200MM	4/m2
DE	Doryanthes excelsa	Gymea Lily	45LT	2/m2
HI	Helichrysum italicum	Curry plant	200MM	4/m2
HP	Helichrysum petiolare	Licorice Plant	200MM	4/m2
MC	Macrozamia communis	Burrawang	300MM	4/m2
PX	Philodendron 'Xanadu'	Xanadu	200MM	4/m2
RI	Rhapiolepis indica 'Oriental Pearl'	Oriental Pearl Indian Hawthorn	200MM	4/m2
RO	Rosmarinus officinalis	Rosemary	200MM	4/m2
WF	Westringia fruticosa 'Aussie Box'	Aussie Box Coastal Rosemary	200MM	4/m2
Ground Covers/Climbers				
CG	Carpobrotus glaucescens	Pig Face	140MM	5/m2
CGC	Casuarina glauca 'Cousin It'	Cousin It Sheoak	200MM	5/m2
ChA	Chrysocephalum apiculatum	Yellow Buttons	140MM	5/m2
DR	Dichondra repens	Kidney Weed	140MM	5/m2
HS	Hibbertia scandens	Guinea Flower	140MM	5/m2
MP	Myoporum parvifolium 'Yareena'	Creeping Boobialla	140MM	5/m2
SS	Senecio serpens	Blue Chalksticks	140MM	5/m2
VH	Viola hederacea	Native Violet	140MM	5/m2
Grasses				
LM	Liriope muscari 'Just Right'	Just Right Lilyturf	200MM	5/m2
LL	Lomandra longifolia confertifolia 'Lime Tu	Lime Tuff Matt Rush	200MM	5/m2
PA	Pennisetum alopecuroides 'Nafray'	Foxtail Fountain Grass	200MM	5/m2

THIS DRAWING MUST BE PRINTED IN COLOUR

Issue				
No.	Date	Description	Chkd	
A	24/09/2018	SCHEMATIC DESIGN ISSUE	AS	
B	14/01/2018	PRELIMINARY DA ISSUE	AS	
C	23/01/2019	PRELIMINARY DA ISSUE TO DOE	AS	
D	05/02/2019	DRAFT DA ISSUE FOR REVIEW	AS	
E	07/02/2019	DRAFT DA ISSUE FOR REVIEW	AS	
F	08/02/2019	DRAFT DA ISSUE FOR REVIEW	AS	
G	12/02/2019	DRAFT DA ISSUE FOR REVIEW	AS	
H	18/02/2019	DA ISSUE	AS	

Disclaimer
These plans are for tender use only. Not intended for construction purpose unless specifically noted. The contractor intending to use these documents shall check and verify all works on site and report any discrepancy to the Landscape Architect prior to commencement. Failure to do so shall not be the responsibility of the Client or Landscape Architect.

Landscape Architect

NBR
ARCHITECTURE
LANDSCAPE

Level 3, 4 Glen Street, Milsons Point, NSW 2061 Australia
T: 61 2 9922 2344 F: 61 2 9922 1308
E: architects@nbrsarchitecture.com W: nbrsarchitecture.com

Any form of replication of this drawing in full or in part without the written permission of NBR & PARTNERS Pty Ltd constitutes an infringement of the copyright
ABN 16 002 247 565 © 2017

Project
CANTERBURY SOUTH PUBLIC SCHOOL
at
20 HIGH STREET, CANTERBURY, NSW 2193
for
NSW Department of Education

Drawing Title
Planting Palette & Schedule

Date 18/02/2019
Scale N/A
0
Drawing Reference 17352-NBR-S-L-101
Rev H



THIS DRAWING MUST BE PRINTED IN COLOUR

Issue			
No.	Date	Description	Chkd
A	12/07/2018	ISSUE FOR COORDINATION	AS
B	03/08/2018	ISSUE FOR COORDINATION	AS
C	24/09/2018	SCHEMATIC DESIGN ISSUE	AS
D	14/01/2018	PRELIMINARY DA ISSUE	AS
E	23/01/2019	PRELIMINARY DA ISSUE TO DOE	AS
F	05/02/2019	DRAFT DA ISSUE FOR REVIEW	AS
G	07/02/2019	DRAFT DA ISSUE FOR REVIEW	AS
H	08/02/2019	DRAFT DA ISSUE FOR REVIEW	AS
I	12/02/2019	DRAFT DA ISSUE FOR REVIEW	AS
J	18/02/2019	DA ISSUE	AS

Disclaimer

These plans are for tender use only. Not intended for construction purpose unless specifically noted. The contractor intending to use these documents shall check and verify all works on site and report any discrepancy to the Landscape Architect prior to commencement. Failure to do so shall not be the responsibility of the Client or Landscape Architect.

Landscape Architect

**NBR
ARCHITECTURE.
LANDSCAPE**

Level 3, 4 Glen Street, Milsons Point, NSW 2061 Australia
T: 61 2 9922 2344 F: 61 2 9922 1308
E: architects@nbrsarchitecture.com W: nbrsarchitecture.com

Any form of replication of this drawing in full or in part without the written permission of NBR & PARTNERS Pty Ltd constitutes an infringement of the copyright
ABN 16 002 247 565 © 2017

Project

CANTERBURY SOUTH PUBLIC SCHOOL

at

20 HIGH STREET, CANTERBURY, NSW 2193

for

NSW Department of Education

Drawing Title

Landscape Plan - Sheet 01

Date 18/02/2019

Scale 1:100 @ A1 1:200 @ A3

0 1 2 3 4 5 6m

Drawing Reference 17352-NBRS-L-200

Rev J

Issue				
No.	Date	Description		Chkd
A	12/07/2018	ISSUE FOR COORDINATION	AS	
B	03/08/2018	ISSUE FOR COORDINATION	AS	
C	24/09/2018	SCHEMATIC DESIGN ISSUE	AS	
D	14/01/2019	PRELIMINARY DA ISSUE	AS	
E	23/01/2019	PRELIMINARY DA ISSUE TO DOE	AS	
F	05/02/2019	DRAFT DA ISSUE FOR REVIEW	AS	
G	08/02/2019	DRAFT DA ISSUE FOR REVIEW	AS	
H	08/02/2019	DRAFT DA ISSUE FOR REVIEW	AS	
I	12/02/2019	DRAFT DA ISSUE FOR REVIEW	AS	
J	18/02/2019	DA ISSUE	AS	

These plans are for tender use only. Not intended for construction purpose unless specifically noted. The contractor intending to use these documents shall check and verify all works on site and report any discrepancy to the Landscape Architect prior to commencement. Failure to do so shall not be the responsibility of the Client or Landscape Architect.

NBRARCHITECTURE.
LANDSCAPE

Level 3, 4 Glen Street, Milsons Point. NSW 2061 Australia
 T: 61 2 9922 2344 F: 61 2 9922 1308
 E: architects@nbrsarchitecture.com W: nbrsarchitecture.com

Any form of replication of this drawing in full or in part without the written permission of NBR&S & PARTNERS Pty Ltd constitutes an infringement of the copyright
 ABN 16 002 247 565 © 2017

Project
CANTERBURY SOUTH PUBLIC SCHOOL
at
20 HIGH STREET, CANTERBURY, NSW 2193
for
NSW Department of Education

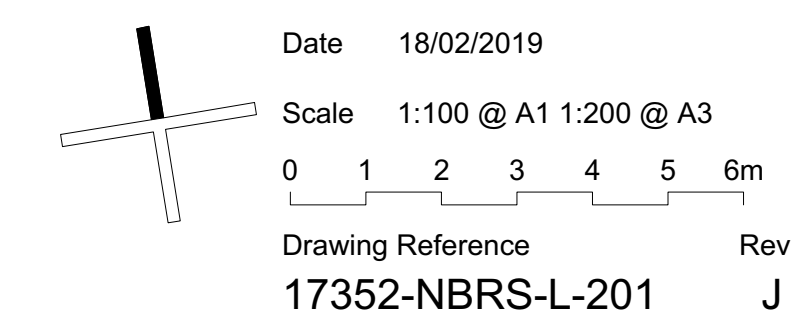

Drawing Title
Landscape Plan - Sheet 02



Disclaimer

These plans are for tender use only. Not intended for construction purpose unless specifically noted. The contractor intending to use these documents shall check and verify all works on site and report any discrepancy to the Landscape Architect prior to commencement. Failure to do so shall not be the responsibility of the Client or Landscape Architect.

Project
CANTERBURY SOUTH PUBLIC SCHOOL
at
20 HIGH STREET, CANTERBURY, NSW 2193
for
NSW Department of Education

 Date 18/02/2019
 Scale 1:100 @ A1 1:200 @ A3

 Drawing Reference Rev
 17352-NBRS-L-202 J

HIGH STREET

EXISTING 'OFF LIMITS'
SHRUB AREA TO BE
PROTECTED &
RETAINED

NEW VEGETABLE GARDEN
WITH FIXED BENCH SEATING
AND RE-USING EXISTING
VEGETABLE PLOTS, MULCH &
COMPOST BINS.

EXISTING NEIGHBOURING
RESIDENCE

RELOCATED 8 x EXISTING
VEGETABLE BEDS

NEW SCREEN PLANTING TO
NEIGHBOURING RESIDENCE

DRINKING STATION (DF 01)

NEW TURF AREAS. REFER
L-400 FOR DETAIL

NEW SCREEN PLANTING TO
NEIGHBOURING RESIDENCE

RELOCATED EXISTING
MULCH & COMPOST BINS

EXISTING SPORTS
COURTS

RELOCATED GATES TO
SERVICE DRIVE

NEW KERB & PLANTING TO
ADDITIONAL CARPARKING

NEW SERVICE
DRIVE
1:5 RAMP

INFILL CONCRETE KERB TO
MATCH EXISTING

THIS DRAWING MUST BE PRINTED IN COLOUR

Issue

No.	Date	Description	Chkd
A	12/07/2018	ISSUE FOR COORDINATION	AS
B	03/08/2018	ISSUE FOR COORDINATION	AS
C	24/09/2018	SCHEMATIC DESIGN ISSUE	AS
D	14/01/2018	PRELIMINARY DA ISSUE	AS
E	23/01/2019	PRELIMINARY DA ISSUE TO DOE	AS
F	05/02/2019	DRAFT DA ISSUE FOR REVIEW	AS
G	07/02/2019	DRAFT DA ISSUE FOR REVIEW	AS
H	08/02/2019	DRAFT DA ISSUE FOR REVIEW	AS
I	12/02/2019	DRAFT DA ISSUE FOR REVIEW	AS
J	18/02/2019	DA ISSUE	AS

Disclaimer

These plans are for tender use only. Not intended for construction purpose unless specifically noted. The contractor intending to use these documents shall check and verify all works on site and report any discrepancy to the Landscape Architect prior to commencement. Failure to do so shall not be the responsibility of the Client or Landscape Architect.

Landscape Architect

NBR
SARCHITECTURE.
LANDSCAPE

Level 3, 4 Glen Street, Milsons Point, NSW 2061 Australia
T: 61 2 9922 2344 F: 61 2 9922 1308
E: architects@nbrsarchitecture.com W: nbrsarchitecture.com
Any form of replication of this drawing in full or in part without the written permission of NBR & PARTNERS Pty Ltd constitutes an infringement of the copyright
ABN 16 002 247 565 © 2017

Project
CANTERBURY SOUTH PUBLIC SCHOOL
at
20 HIGH STREET, CANTERBURY, NSW 2193
for
NSW Department of Education

Drawing Title
Landscape Plan - Sheet 04

Date 18/02/2019
Scale 1:100 @ A1 1:200 @ A3
0 1 2 3 4 5 6m
Drawing Reference 17352-NBR-S-L-203
Rev J

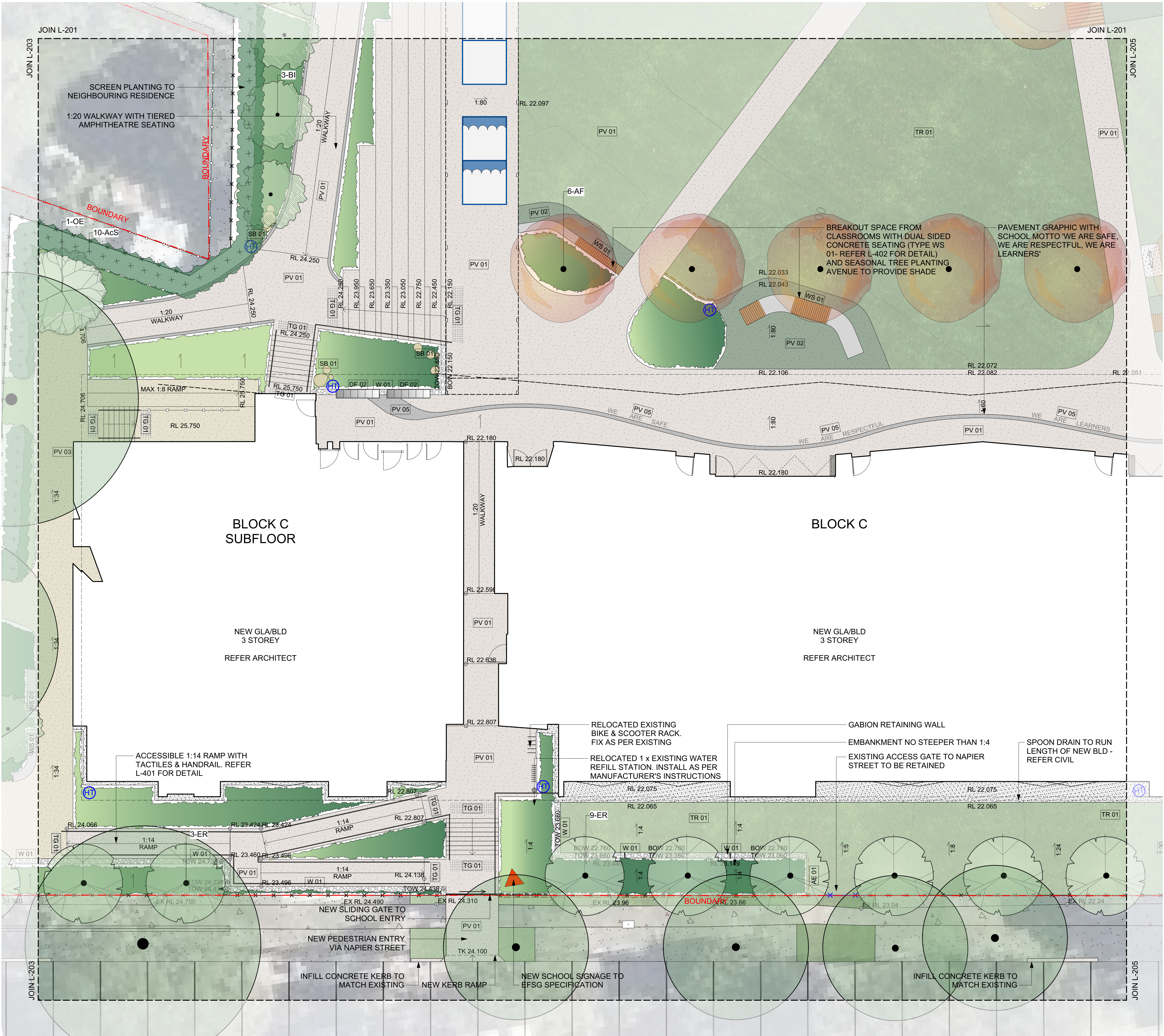

THIS DRAWING MUST BE PRINTED IN COLOUR

Issue			
No.	Date	Description	Chkd
A	12/07/2018	ISSUE FOR COORDINATION	AS
B	03/08/2018	ISSUE FOR COORDINATION	AS
C	24/09/2018	SCHEMATIC DESIGN ISSUE	AS
D	14/01/2018	PRELIMINARY DA ISSUE	AS
E	23/01/2019	PRELIMINARY DA ISSUE TO DOE	AS
F	05/02/2019	DRAFT DA ISSUE FOR REVIEW	AS
G	07/02/2019	DRAFT DA ISSUE FOR REVIEW	AS
H	08/02/2019	DRAFT DA ISSUE FOR REVIEW	AS
I	12/02/2019	DRAFT DA ISSUE FOR REVIEW	AS
J	18/02/2019	DA ISSUE	AS

Disclaimer
These plans are for tender use only. Not intended for construction purpose unless specifically noted. The contractor intending to use these documents shall check and verify all works on site and report any discrepancy to the Landscape Architect prior to commencement. Failure to do so shall not be the responsibility of the Client or Landscape Architect.

Landscape Architect
**NBR
SARCHITECTURE.
LANDSCAPE**
Level 3, 4 Glen Street, Milsons Point, NSW 2061 Australia
T: 61 2 9922 2344 F: 61 2 9922 1308
E: architects@nbsrarchitecture.com W: nbsrarchitecture.com
Any form of replication of this drawing in full or in part without the written permission of NBR & PARTNERS Pty Ltd constitutes an infringement of the copyright.
ABN 16 002 247 565 © 2017

Project
CANTERBURY SOUTH PUBLIC SCHOOL
at
20 HIGH STREET, CANTERBURY, NSW 2193
for
NSW Department of Education

Drawing Title
Landscape Plan - Sheet 05

Date 18/02/2019
Scale 1:100 @ A1 1:200 @ A3
0 1 2 3 4 5 6m
Drawing Reference 17352-NBR-S-L-204
Rev J

These plans are for tender use only. Not intended for

NRDCARCHITECTURE

LANDSCAPE

T: 61 2 9922 2344 **F:** 61 2 9922 1308

Any form of replication of this drawing in full or in part without the written permission of NBR & PARTNERS Pty Ltd constitutes an infringement of the copyright

CANTERBURY SOUTH PUBLIC SCHOOL

20 HIGH STREET, CANTERBURY, NSW 2193

NSW Department of Education

Landscape Plan - Sheet 06



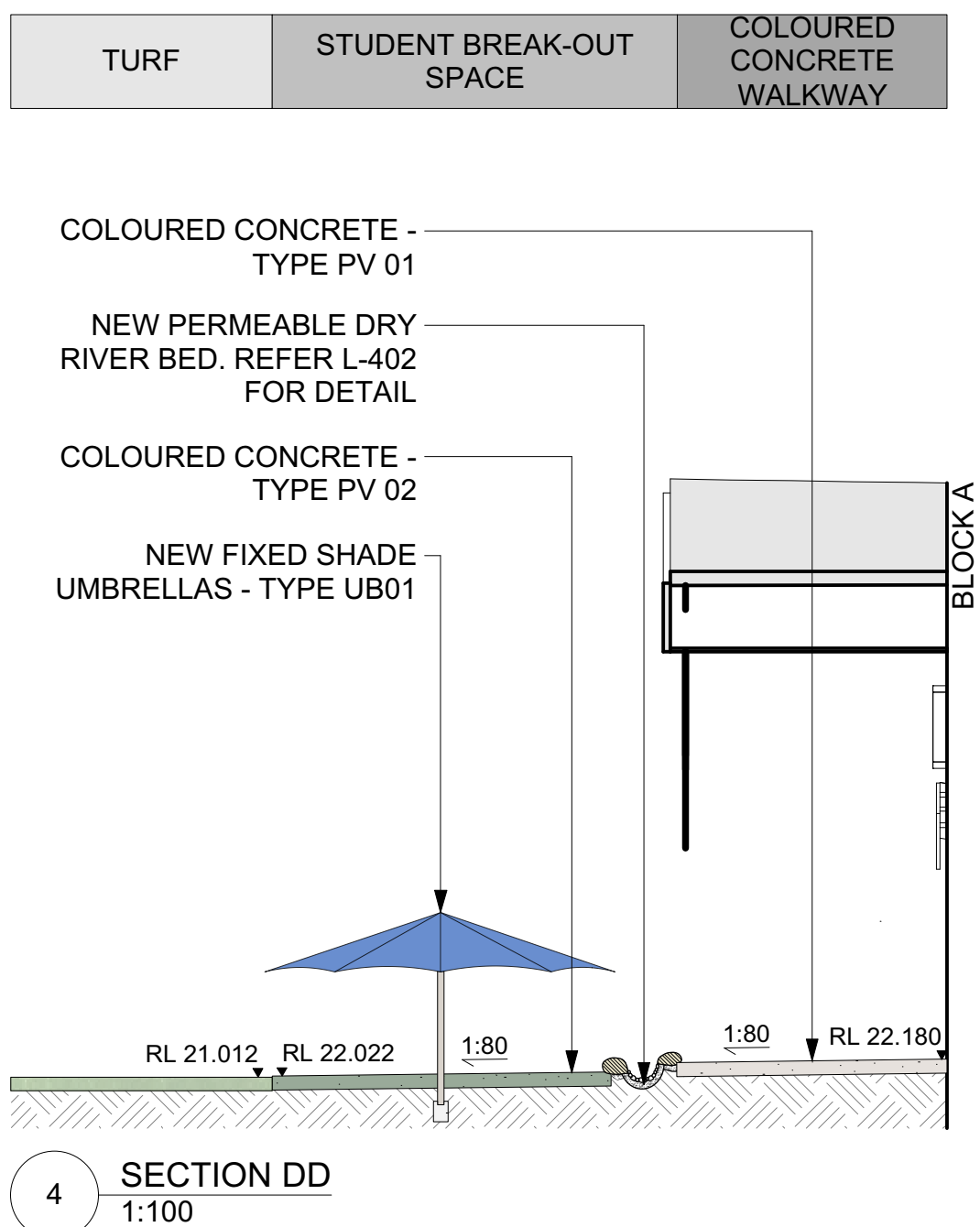
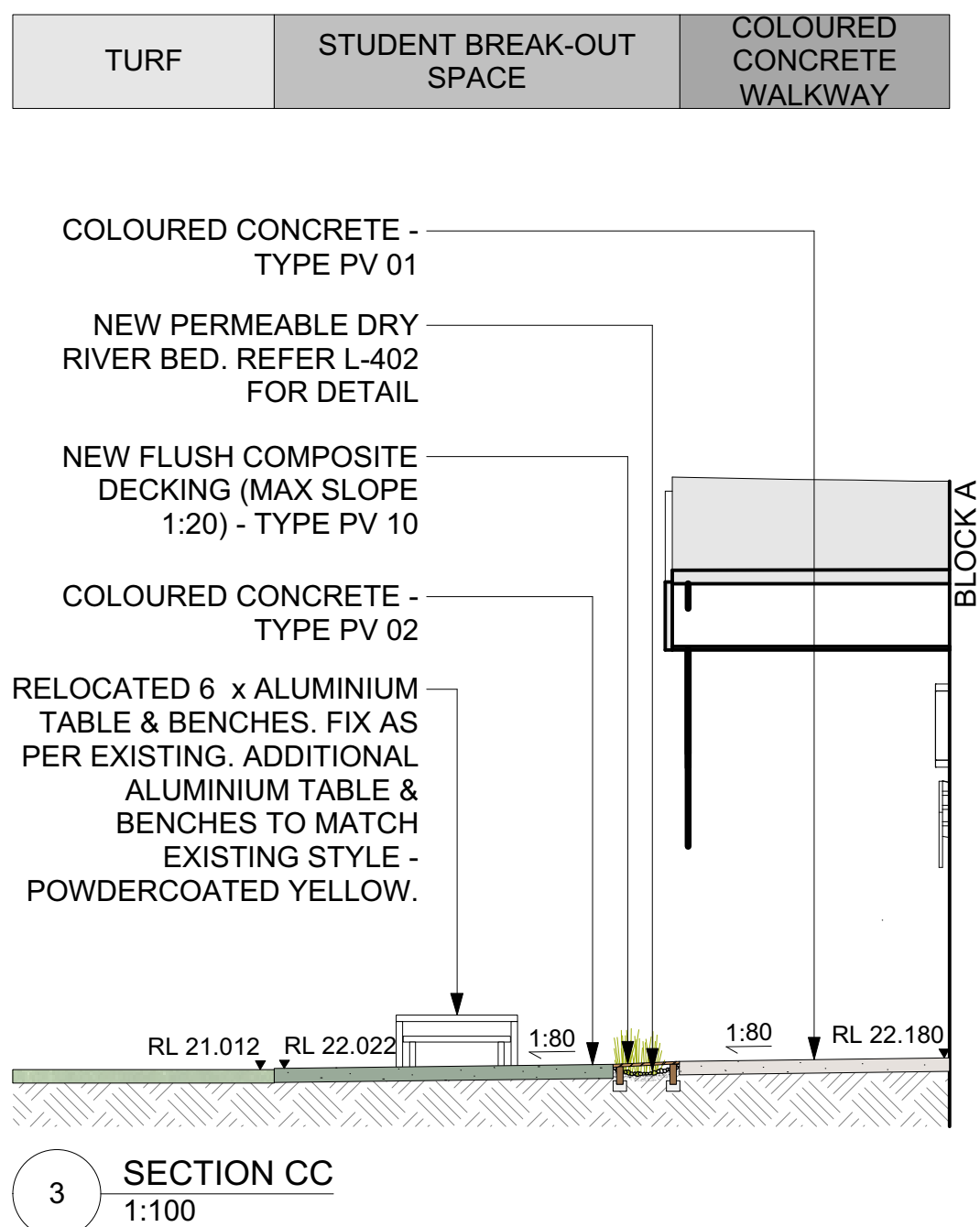
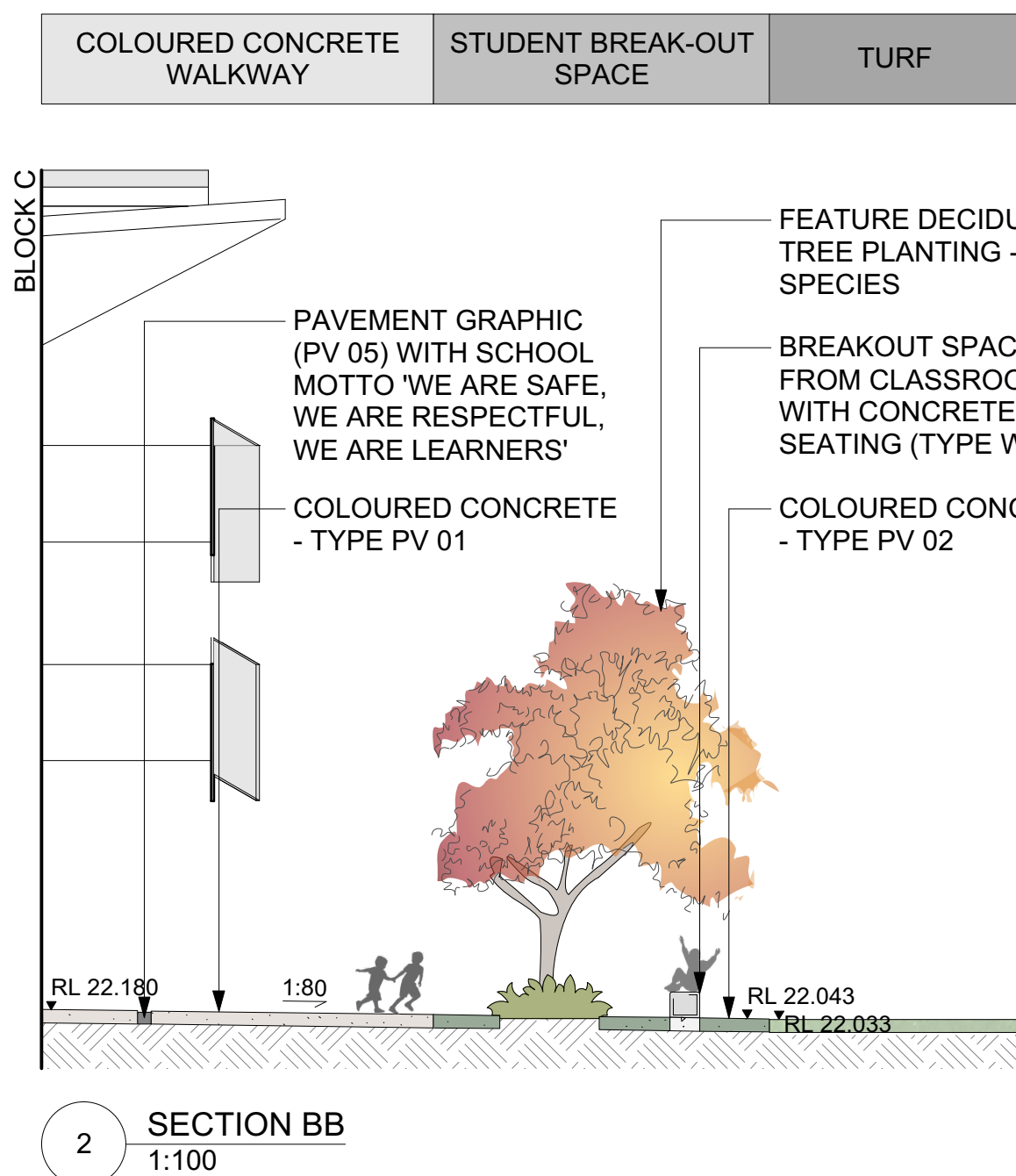
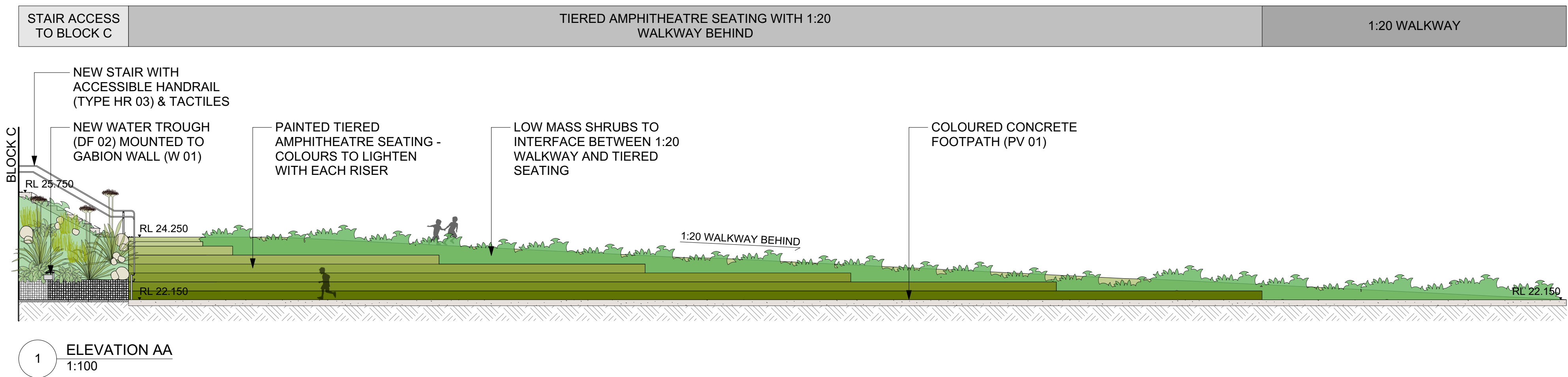

THIS DRAWING MUST BE PRINTED IN COLOUR

Issue			
No.	Date	Description	Chkd
A	12/07/2018	ISSUE FOR COORDINATION	AS
B	03/08/2018	ISSUE FOR COORDINATION	AS
C	24/09/2018	SCHEMATIC DESIGN ISSUE	AS
D	14/01/2018	PRELIMINARY DA ISSUE	AS
E	23/01/2019	PRELIMINARY DA ISSUE TO DOE	AS
F	05/02/2019	DRAFT DA ISSUE FOR REVIEW	AS
G	07/02/2019	DRAFT DA ISSUE FOR REVIEW	AS
H	08/02/2019	DRAFT DA ISSUE FOR REVIEW	AS
I	12/02/2019	DRAFT DA ISSUE FOR REVIEW	AS
J	18/02/2019	DA ISSUE	AS

Disclaimer

These plans are for tender use only. Not intended for construction purpose unless specifically noted. The contractor intending to use these documents shall check and verify all works on site and report any discrepancy to the Landscape Architect prior to commencement. Failure to do so shall not be the responsibility of the Client or Landscape Architect.

Landscape Architect

**NBR
SARCHITECTURE.
LANDSCAPE**

Level 3, 4 Glen Street, Milsons Point, NSW 2061 Australia
T: 61 2 9922 2344 F: 61 2 9922 1308
E: architects@nbrsarchitecture.com W: nbrsarchitecture.com

Any form of replication of this drawing in full or in part without the written permission of NBR & PARTNERS Pty Ltd constitutes an infringement of the copyright
ABN 16 002 247 565 © 2017

Project

CANTERBURY SOUTH PUBLIC SCHOOL

at

20 HIGH STREET, CANTERBURY, NSW 2193

for

NSW Department of Education

Drawing Title

Landscape Sections/Elevations 01

+	Date	18/02/2019
	Scale	1:100 @ A1 1:200 @ A3
		0 1 2 3 4 5 6m
	Drawing Reference	Rev
	17352-NBRS-L-300	J

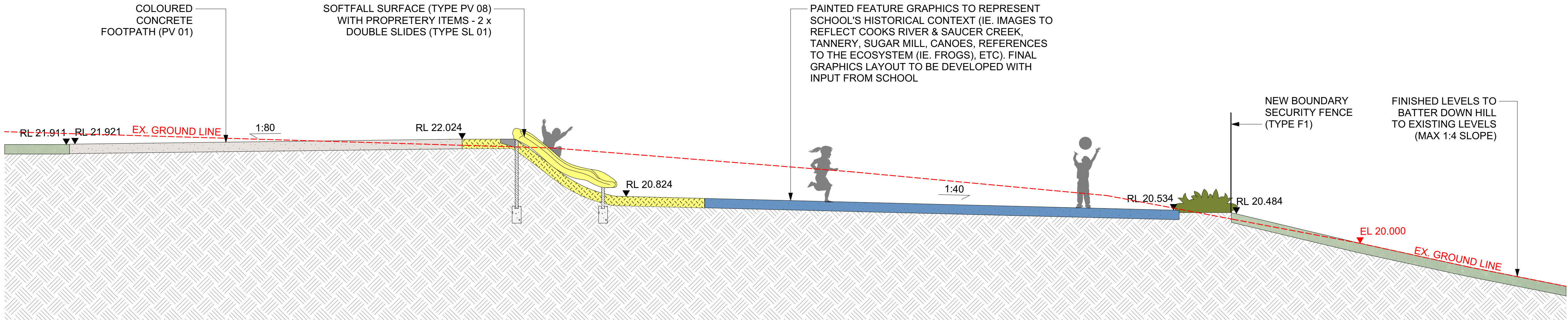

TURF	COLOURED CONCRETE PATHWAY	SOFTFALL SURFACE WITH DOUBLE SLIDES	NEW ACRYLIC SURFACE - TYPE PV 11	PAT O'CONNOR RESERVE
------	---------------------------	-------------------------------------	----------------------------------	----------------------

1
SECTION FF
1:50

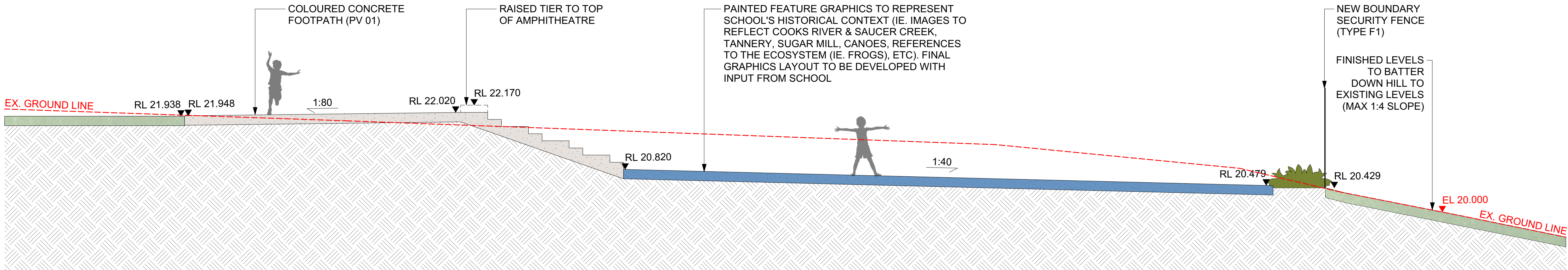

TURF	COLOURED CONCRETE PATHWAY	TIERED AMPHITHEATRE SEATING	NEW ACRYLIC SURFACE - TYPE PV 11	PAT O'CONNOR RESERVE
------	---------------------------	-----------------------------	----------------------------------	----------------------

2
SECTION EE
1:50

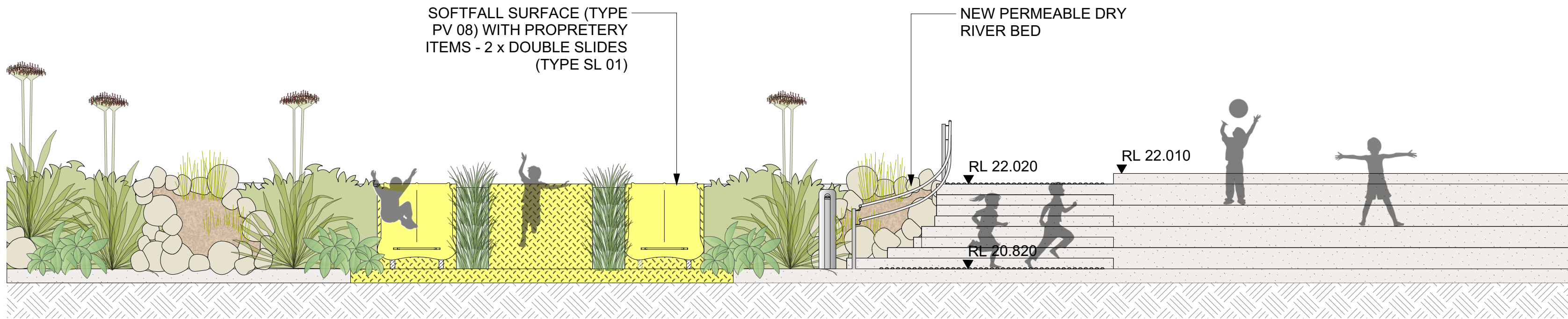

GARDEN	SOFTFALL SURFACE WITH DOUBLE SLIDES	GARDEN	ACCESSIBLE STAIR	TIERED AMPHITHEATRE SEATING
--------	-------------------------------------	--------	------------------	-----------------------------

3
ELEVATION GG
1:50

THIS DRAWING MUST BE PRINTED IN COLOUR

Issue			
No.	Date	Description	Chkd
A	12/07/2018	ISSUE FOR COORDINATION	AS
B	03/08/2018	ISSUE FOR COORDINATION	AS
C	24/09/2018	SCHEMATIC DESIGN ISSUE	AS
D	14/01/2018	PRELIMINARY DA ISSUE	AS
E	23/01/2019	PRELIMINARY DA ISSUE TO DOE	AS
F	05/02/2019	DRAFT DA ISSUE FOR REVIEW	AS
G	07/02/2019	DRAFT DA ISSUE FOR REVIEW	AS
H	08/02/2019	DRAFT DA ISSUE FOR REVIEW	AS
I	12/02/2019	DRAFT DA ISSUE FOR REVIEW	AS
J	18/02/2019	DA ISSUE	AS

Disclaimer
These plans are for tender use only. Not intended for construction purpose unless specifically noted. The contractor intending to use these documents shall check and verify all works on site and report any discrepancy to the Landscape Architect prior to commencement. Failure to do so shall not be the responsibility of the Client or Landscape Architect.

Landscape Architect
**NBR
SARCHITECTURE.
LANDSCAPE**
Level 3, 4 Glen Street, Milsons Point, NSW 2061 Australia
T: 61 2 9922 2344 F: 61 2 9922 1308
E: architects@nbrsarchitecture.com W: nbrsarchitecture.com
Any form of replication of this drawing in full or in part without the written permission of NBR & PARTNERS Pty Ltd constitutes an infringement of the copyright
ABN 16 002 247 565 © 2017

Project
CANTERBURY SOUTH PUBLIC SCHOOL
at
20 HIGH STREET, CANTERBURY, NSW 2193
for
NSW Department of Education

Drawing Title
Landscape Sections/Elevations 01

Date	18/02/2019
Scale	1:50 @ A1 1:100 @ A3
0 0.5 1 1.5 2 2.5 3m	
Drawing Reference	Rev
17352-NBRS-L-301	J

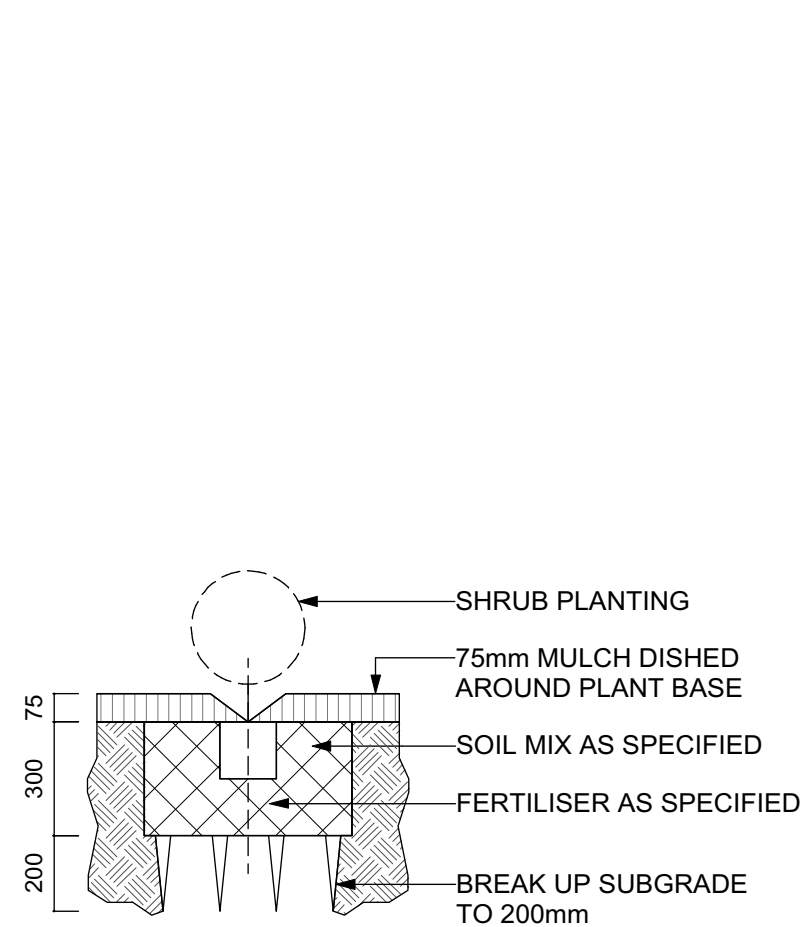

1 140MM PLANTING
1:20

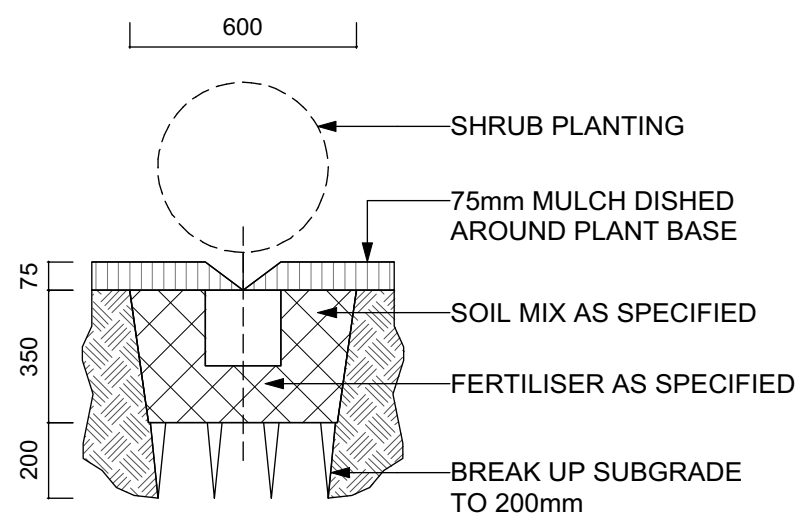

2 200MM PLANTING
1:20

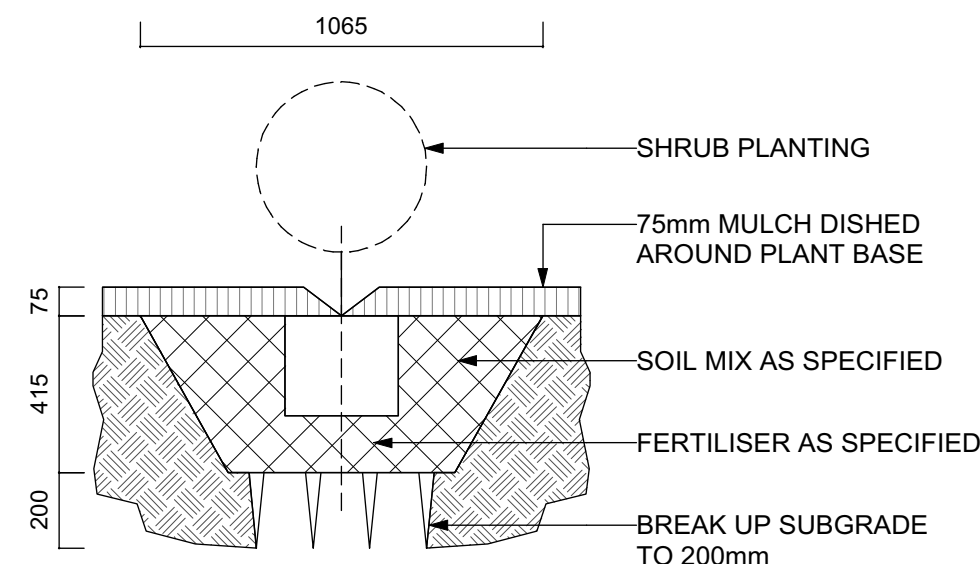

3 300MM PLANTING
1:20

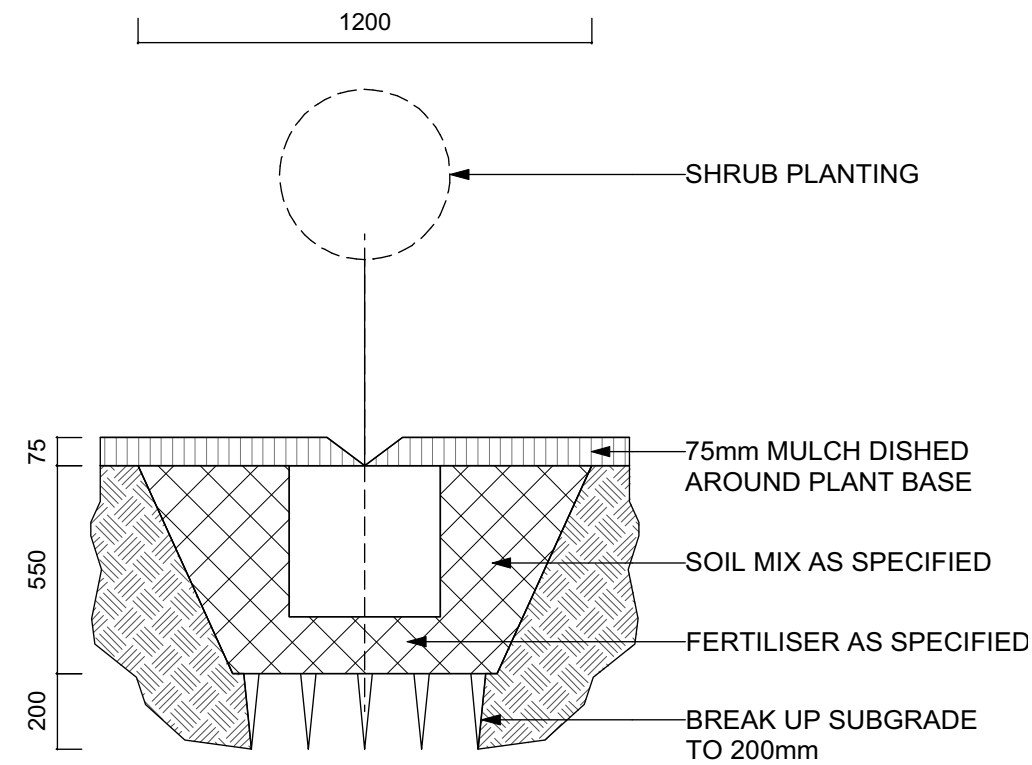

4 45LTR PLANTING
1:20

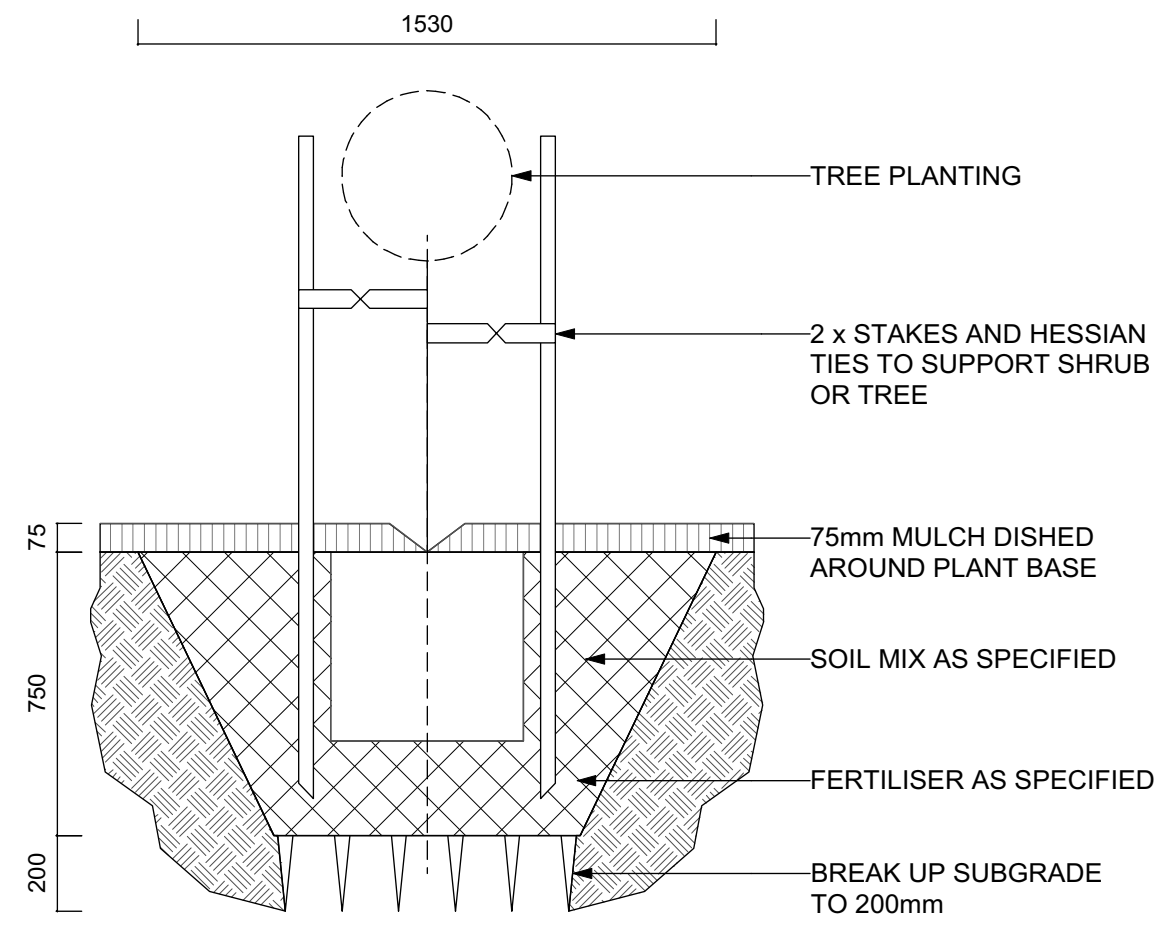

5 75-100LTR PLANTING
1:20

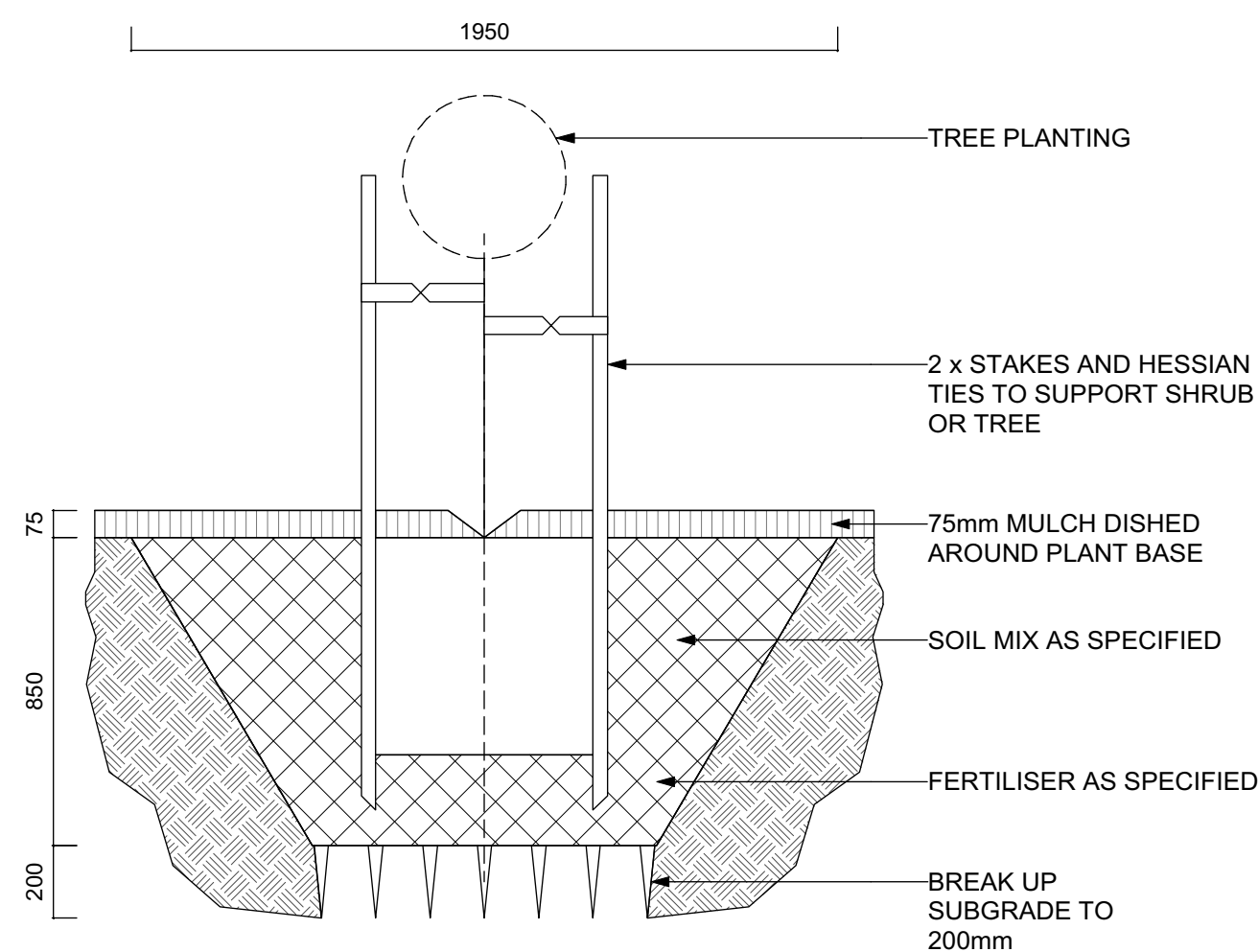

6 200LTR PLANTING
1:20

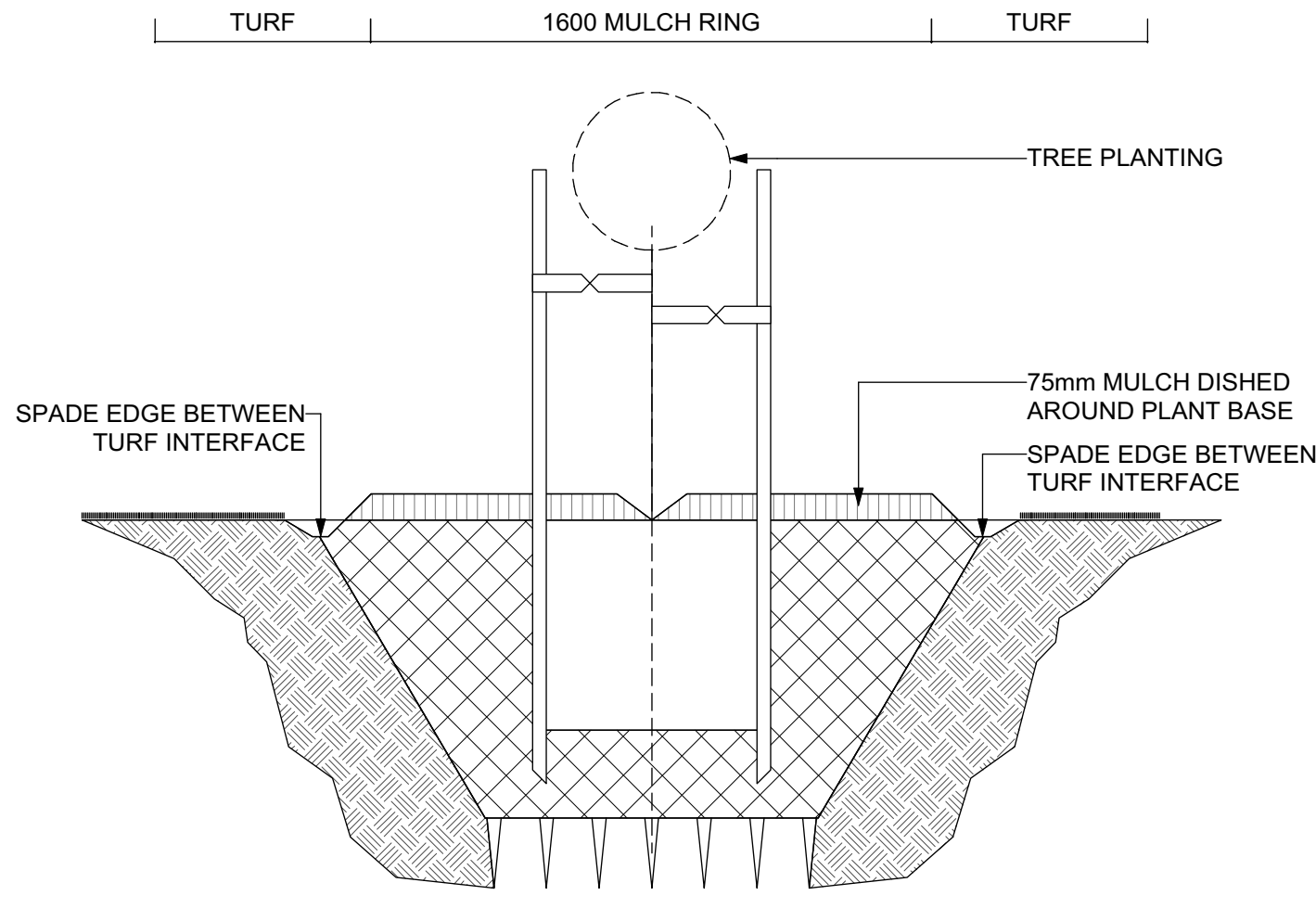

7 TREE PLANTING - MULCH RING WITH SPADE EDGE
1:20

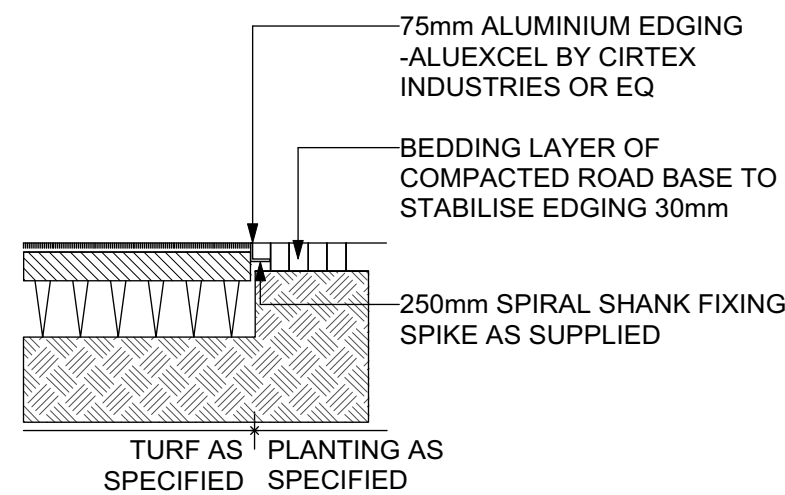

8 ALUMINIUM EDGING
1:20

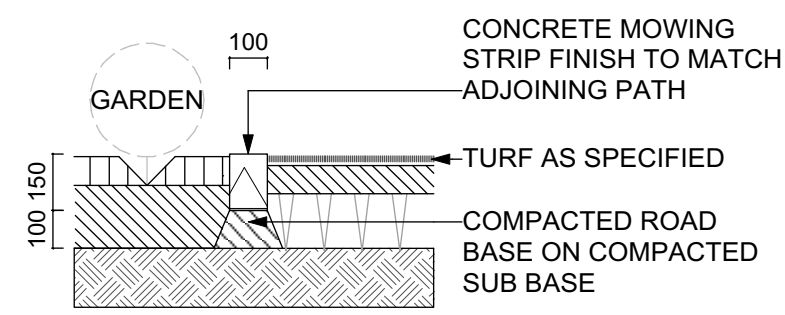

9 CONCRETE EDGING
1:20

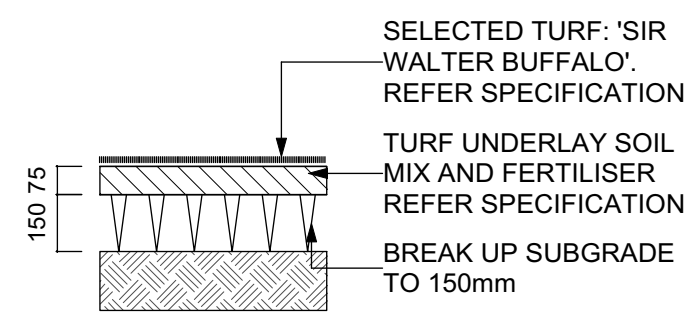

10 NATURAL TURF
1:20

THIS DRAWING MUST BE PRINTED IN COLOUR

Issue			
No.	Date	Description	Chkd
A	12/07/2018	ISSUE FOR COORDINATION	AS
B	03/08/2018	ISSUE FOR COORDINATION	AS
C	24/09/2018	SCHEMATIC DESIGN ISSUE	AS
D	14/01/2018	PRELIMINARY DA ISSUE	AS
E	23/01/2019	PRELIMINARY DA ISSUE TO DOE	AS
F	05/02/2019	DRAFT DA ISSUE FOR REVIEW	AS
G	07/02/2019	DRAFT DA ISSUE FOR REVIEW	AS
H	08/02/2019	DRAFT DA ISSUE FOR REVIEW	AS
I	12/02/2019	DRAFT DA ISSUE FOR REVIEW	AS
J	18/02/2019	DA ISSUE	AS

Disclaimer
These plans are for tender use only. Not intended for construction purpose unless specifically noted. The contractor intending to use these documents shall check and verify all works on site and report any discrepancy to the Landscape Architect prior to commencement. Failure to do so shall not be the responsibility of the Client or Landscape Architect.

Landscape Architect
NBR
ARCHITECTURE.
LANDSCAPE
Level 3, 4 Glen Street, Milsons Point, NSW 2061 Australia
T: 61 2 9922 2344 F: 61 2 9922 1308
E: architects@nbrsarchitecture.com W: nbrsarchitecture.com
Any form of replication of this drawing in full or in part without the written permission of NBR & PARTNERS Pty Ltd constitutes an infringement of the copyright
ABN 16 002 247 565 © 2017

Project
CANTERBURY SOUTH PUBLIC SCHOOL
at
20 HIGH STREET, CANTERBURY, NSW 2193
for
NSW Department of Education

Drawing Title
Landscape Details 01

Date 18/02/2019
Scale AS SHOWN
0
Drawing Reference 17352-NBR-S-L-400
Rev J

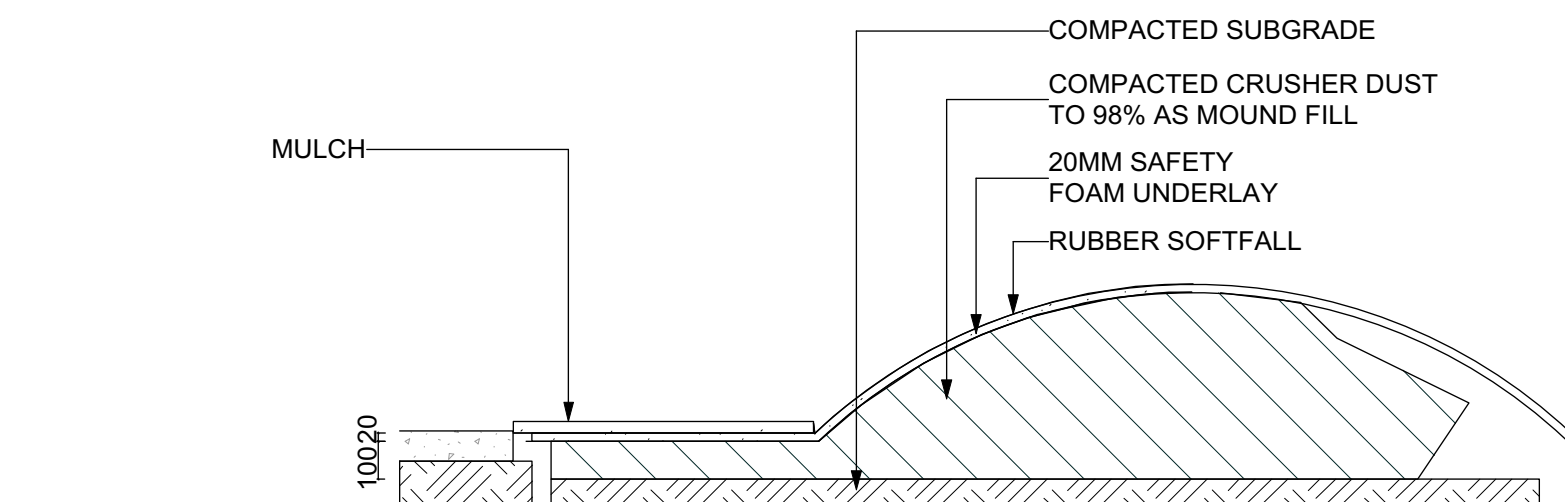

11 SOFTFALL MOUND DETAIL
Scale: 1:20

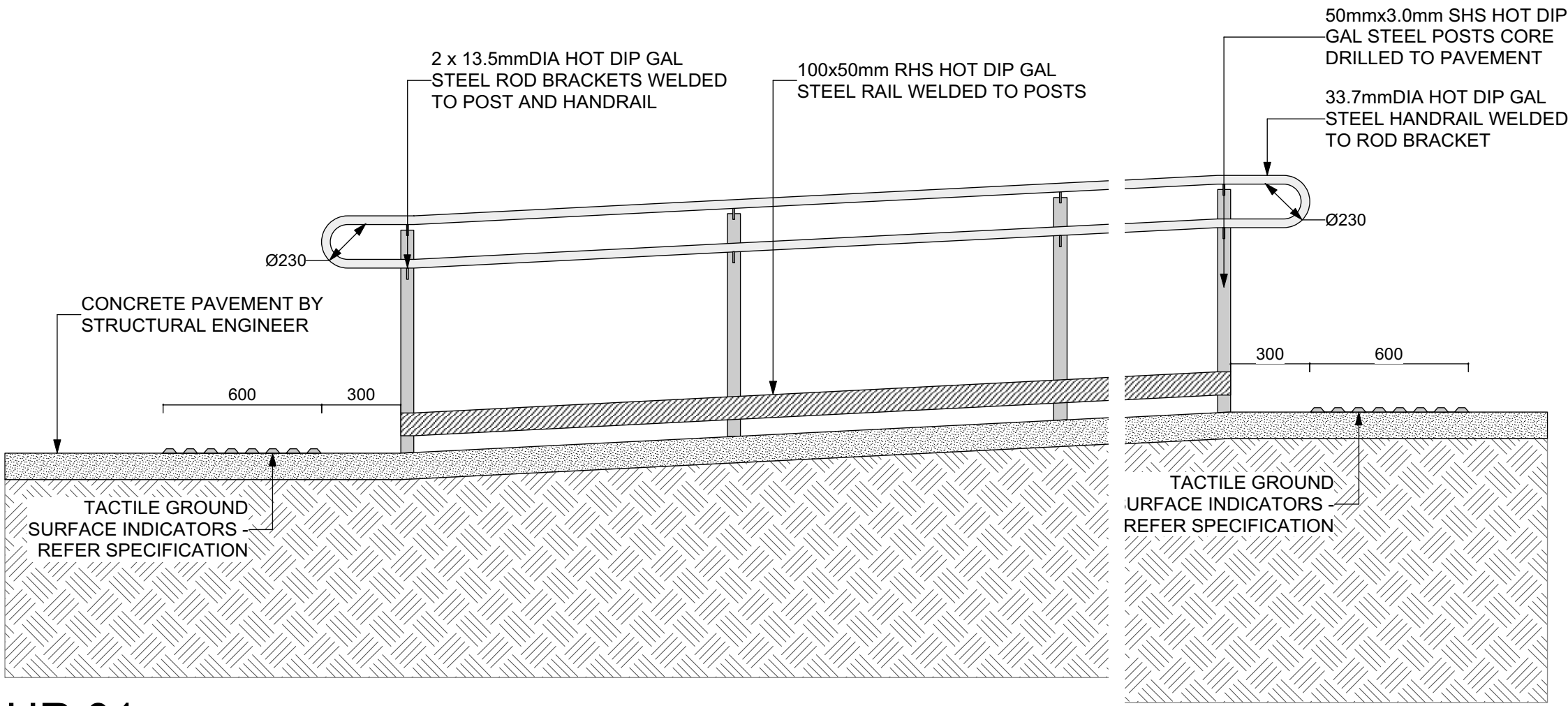

HR 01

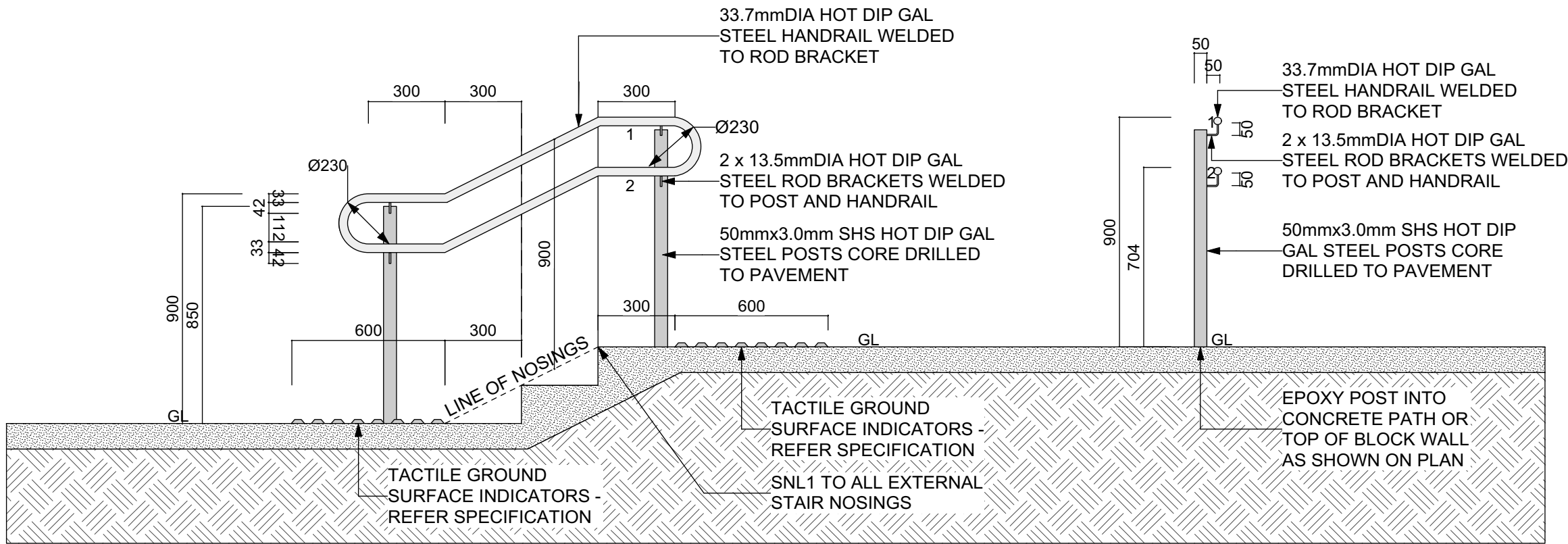

HR 02

1 RAMP HANDRAIL - HR01
Scale: 1:20

2 STAIR HANDRAIL - HR02
Scale: 1:20

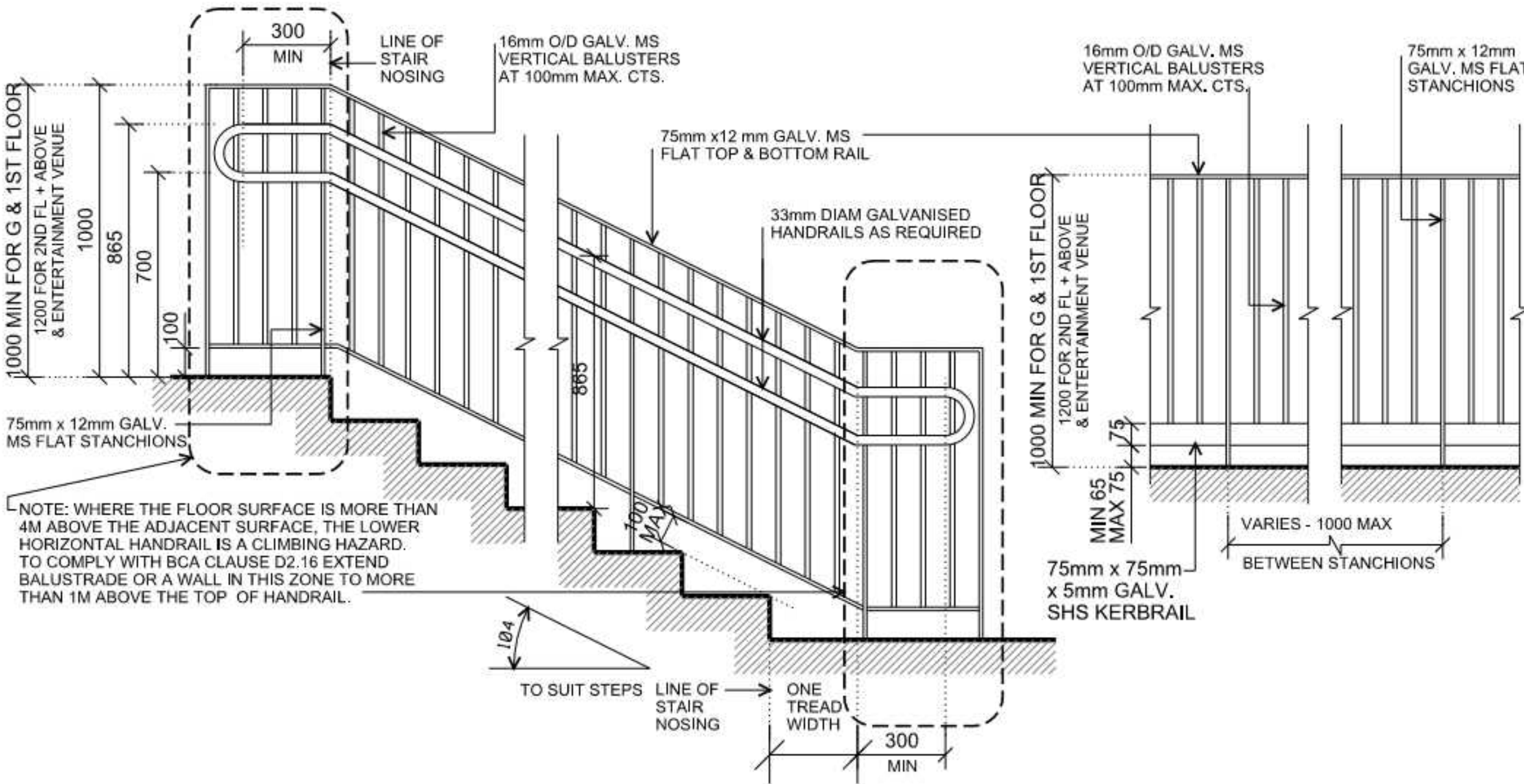

6 STAIR HANDRAIL & BALUSTRADE ELEVATION - TYPE HR 03 (SOURCE: EFSG)
N/A

4 BALUSTRADE ELEVATION - TYPE BS 01 (SOURCE: EFSG)
N/A

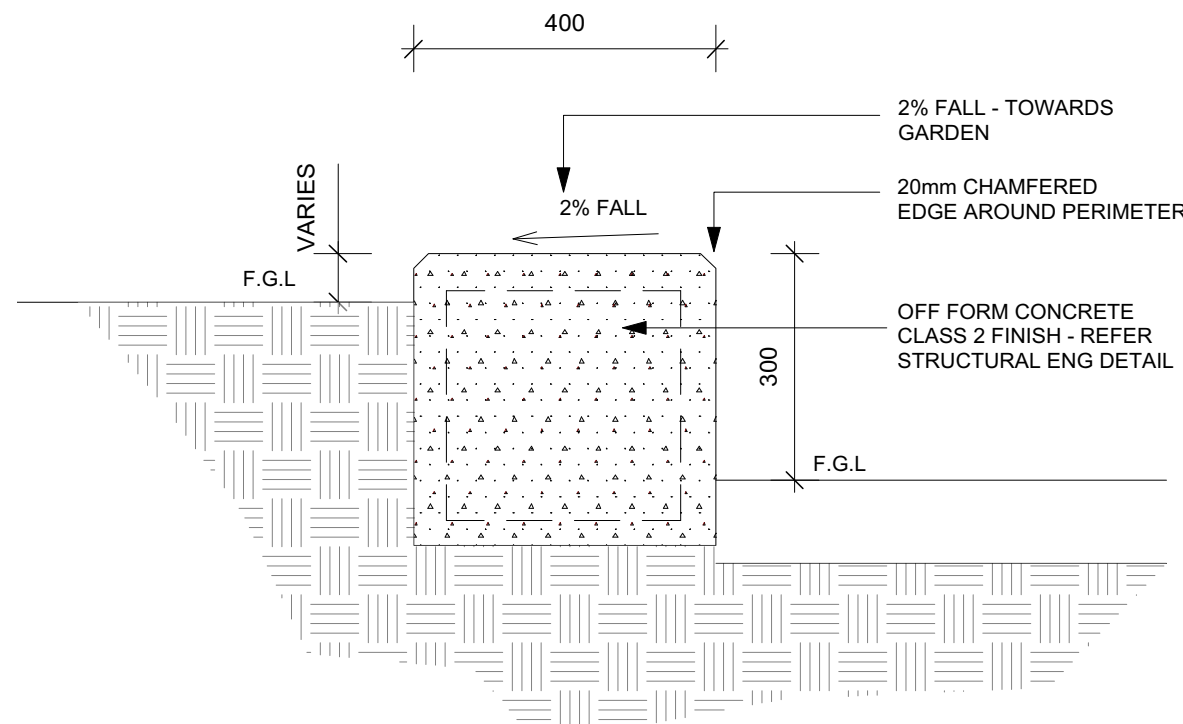

5 CONCRETE SEAT/WALL - WS01
Scale: 1:10

THIS DRAWING MUST BE PRINTED IN COLOUR

Issue			
No.	Date	Description	Chkd
A	12/07/2018	ISSUE FOR COORDINATION	AS
B	03/08/2018	ISSUE FOR COORDINATION	AS
C	24/09/2018	SCHEMATIC DESIGN ISSUE	AS
D	14/01/2018	PRELIMINARY DA ISSUE	AS
E	23/01/2019	PRELIMINARY DA ISSUE TO DOE	AS
F	05/02/2019	DRAFT DA ISSUE FOR REVIEW	AS
G	07/02/2019	DRAFT DA ISSUE FOR REVIEW	AS
H	08/02/2019	DRAFT DA ISSUE FOR REVIEW	AS
I	12/02/2019	DRAFT DA ISSUE FOR REVIEW	AS
J	18/02/2019	DA ISSUE	AS

Disclaimer
These plans are for tender use only. Not intended for construction purpose unless specifically noted. The contractor intending to use these documents shall check and verify all works on site and report any discrepancy to the Landscape Architect prior to commencement. Failure to do so shall not be the responsibility of the Client or Landscape Architect.

Landscape Architect
**NBR
SARCHITECTURE.
LANDSCAPE**
Level 3, 4 Glen Street, Milsons Point, NSW 2061 Australia
T: 61 2 9922 2344 F: 61 2 9922 1308
E: architects@nbrsarchitecture.com W: nbrsarchitecture.com
Any form of replication of this drawing in full or in part without the written permission of NBR & PARTNERS Pty Ltd constitutes an infringement of the copyright
ABN 16 002 247 565 © 2017

Project
CANTERBURY SOUTH PUBLIC SCHOOL
at
20 HIGH STREET, CANTERBURY, NSW 2193
for
NSW Department of Education

Drawing Title
Landscape Details 02

Date	18/02/2019
Scale	AS SHOWN
Drawing Reference	17352-NBR-S-L-001
Rev	J

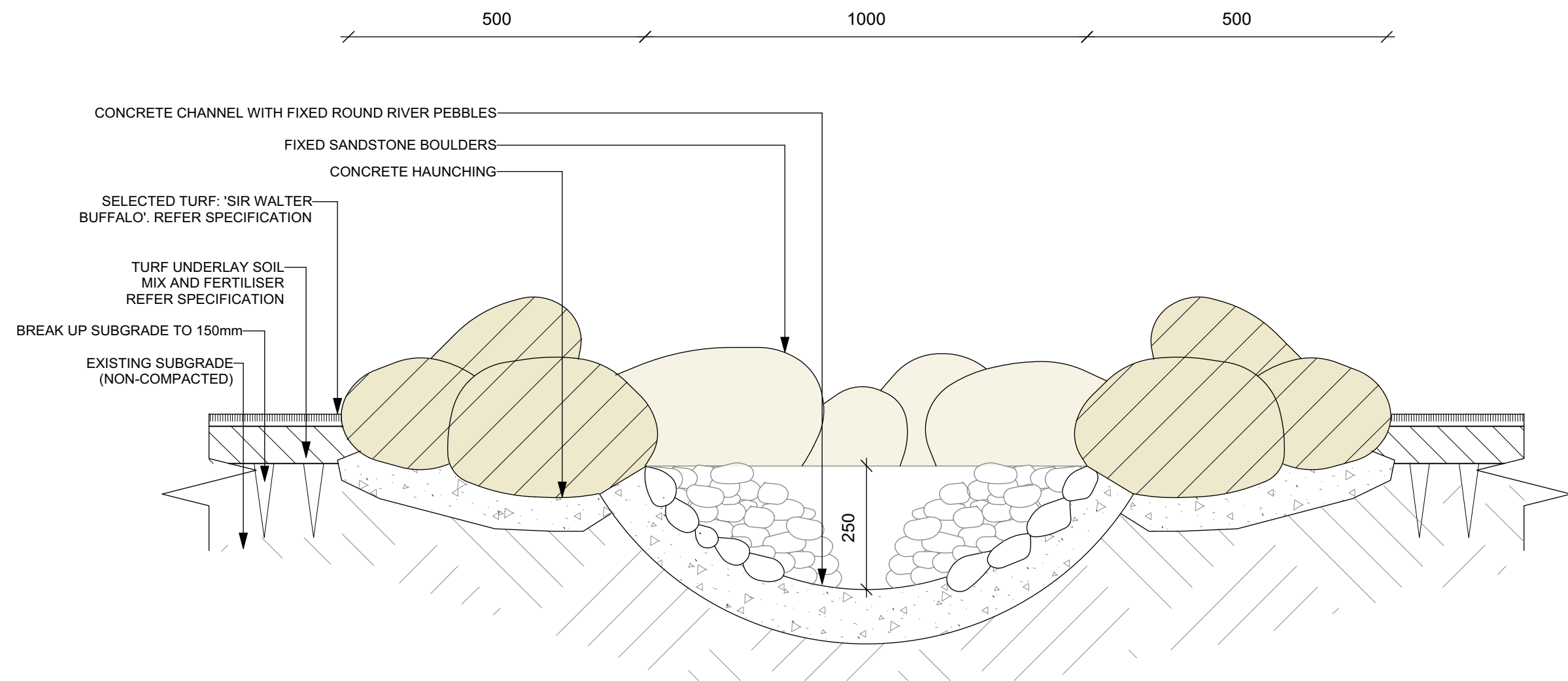

1 DRY RIVER BED DETAIL 1
1:10

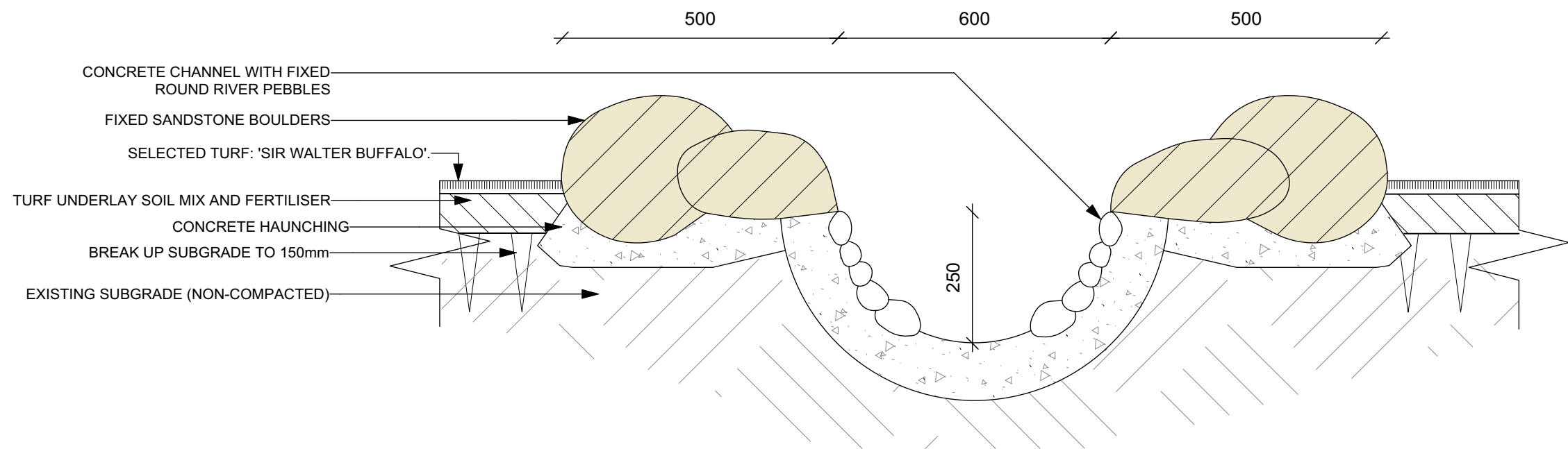

2 DRY RIVER BED DETAIL 2
1:10

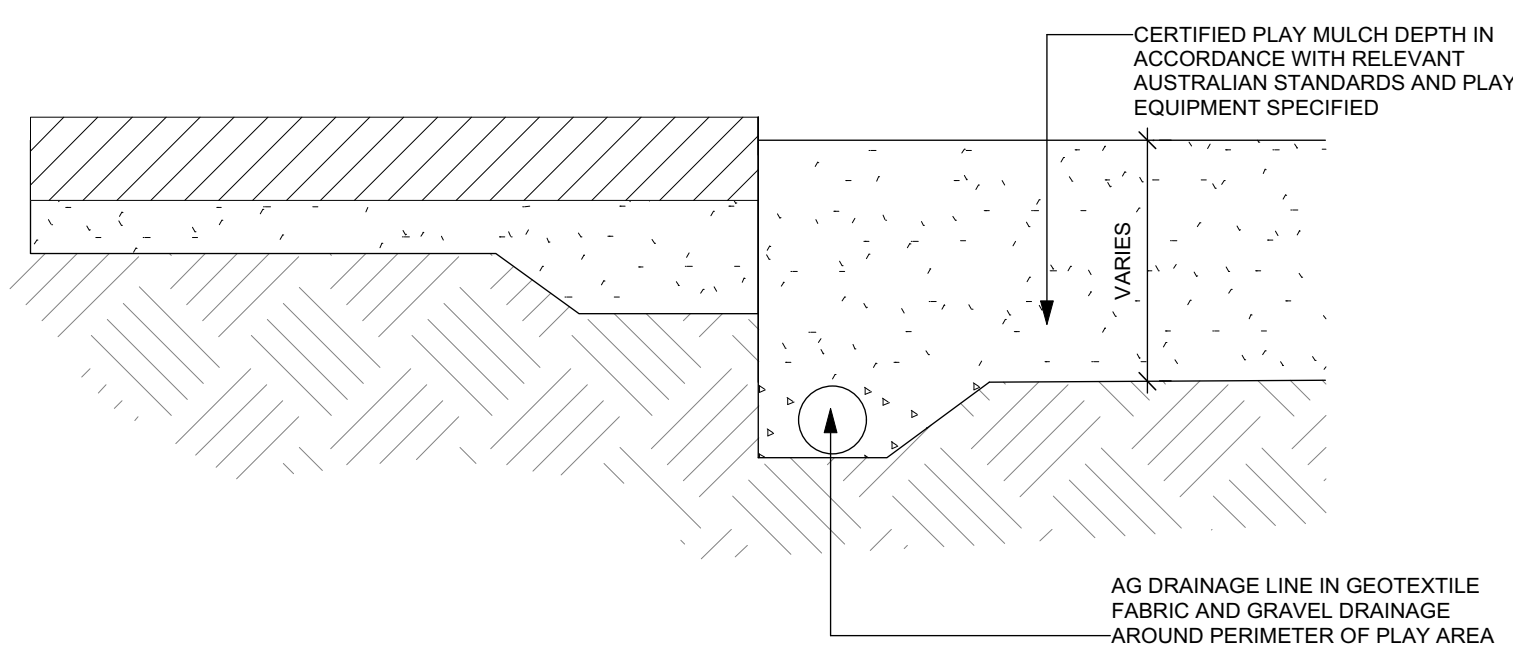

3 PLAYGROUND MULCH INTERFACE
1:10

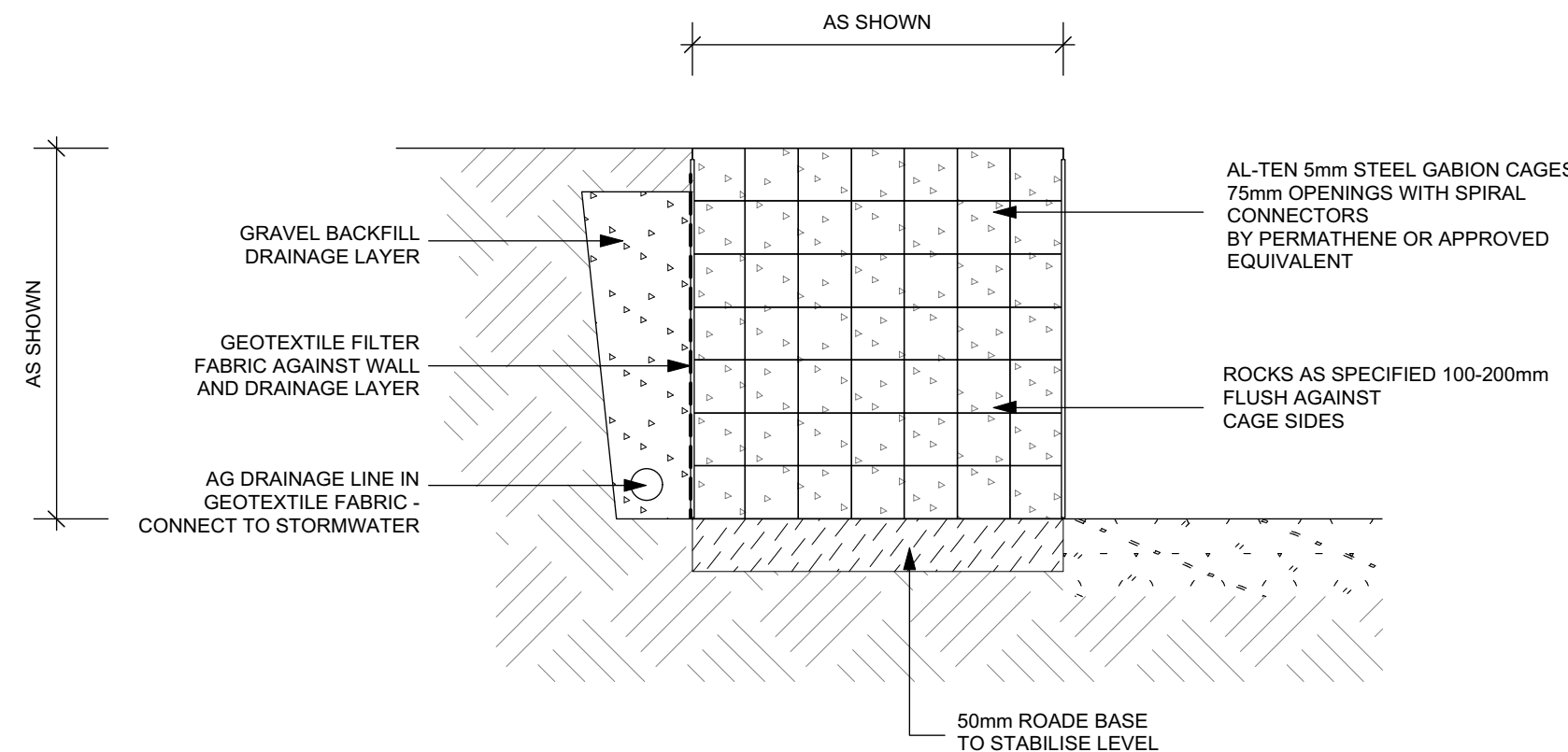

4 GABION WALL
1:10

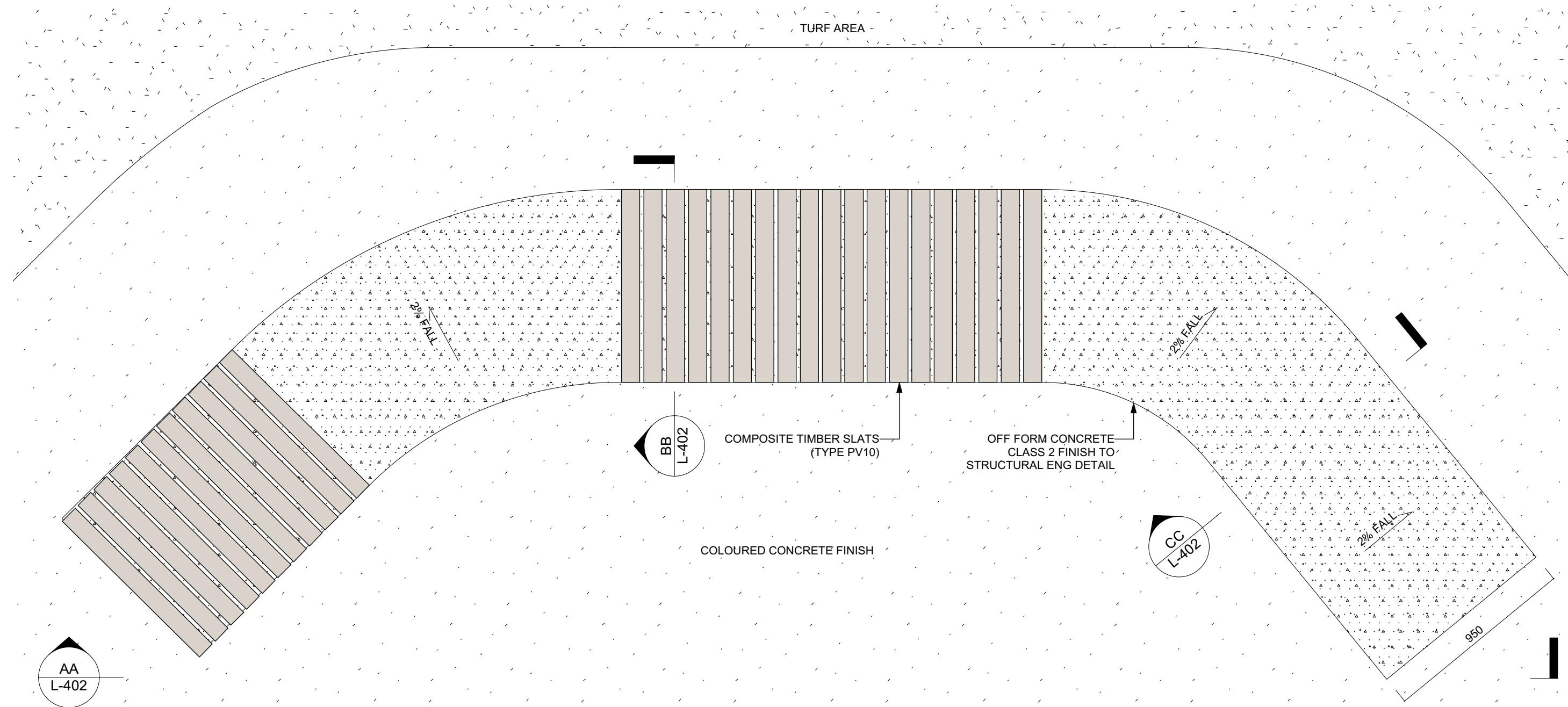

5 CUSTOM BENCH SEATING PLAN - TYPE WS 01
1:20

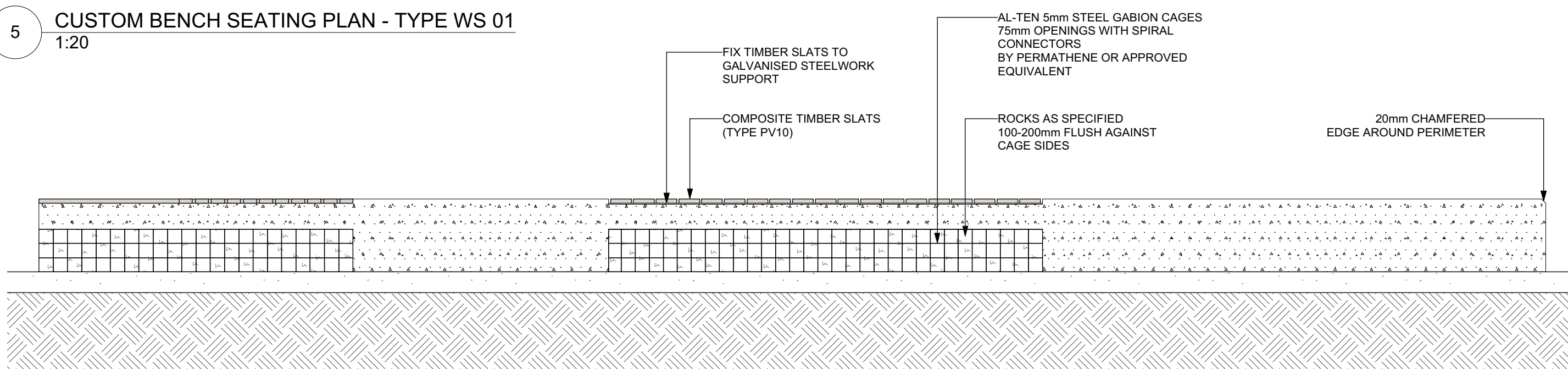

6 CUSTOM BENCH SEATING - ELEVATION AA
1:20

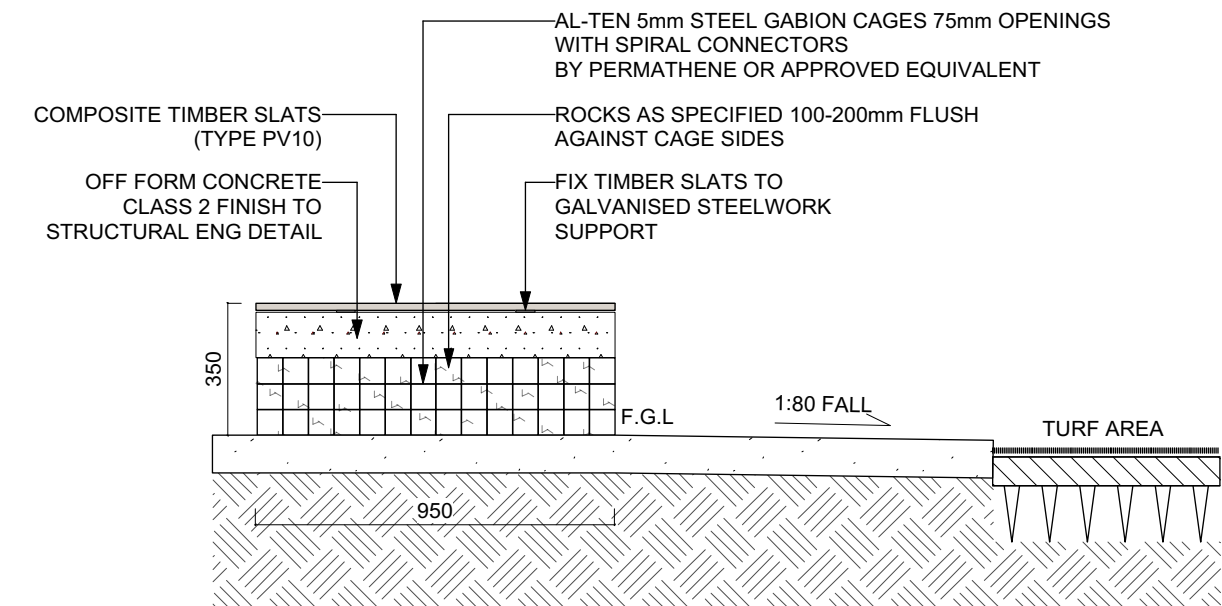

7 CUSTOM BENCH SEATING - SECTION BB
1:20

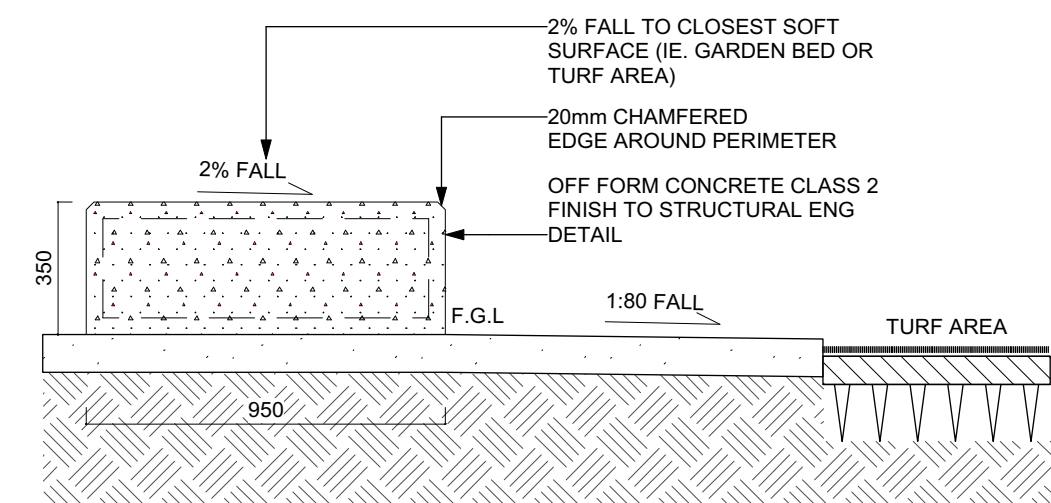

8 CUSTOM BENCH SEATING - SECTION CC
1:20

THIS DRAWING MUST BE PRINTED IN COLOUR

Issue				
No.	Date	Description	Chkd	
A	12/07/2018	ISSUE FOR COORDINATION	AS	
B	03/08/2018	ISSUE FOR COORDINATION	AS	
C	24/09/2018	SCHEMATIC DESIGN ISSUE	AS	
D	14/01/2018	PRELIMINARY DA ISSUE	AS	
E	23/01/2019	PRELIMINARY DA ISSUE TO DOE	AS	
F	05/02/2019	DRAFT DA ISSUE FOR REVIEW	AS	
G	07/02/2019	DRAFT DA ISSUE FOR REVIEW	AS	
H	08/02/2019	DRAFT DA ISSUE FOR REVIEW	AS	
I	12/02/2019	DRAFT DA ISSUE FOR REVIEW	AS	
J	18/02/2019	DA ISSUE	AS	

Disclaimer
These plans are for tender use only. Not intended for construction purpose unless specifically noted. The contractor intending to use these documents shall check and verify all works on site and report any discrepancy to the Landscape Architect prior to commencement. Failure to do so shall not be the responsibility of the Client or Landscape Architect.

Landscape Architect
NBR
ARCHITECTURE.
LANDSCAPE
Level 3, 4 Glen Street, Milsons Point, NSW 2061 Australia
T: 61 2 9922 2344 F: 61 2 9922 1308
E: architects@nbrsarchitecture.com W: nbrsarchitecture.com
Any form of replication of this drawing in full or in part without the written permission of NBR & PARTNERS Pty Ltd constitutes an infringement of the copyright
ABN 16 002 247 565 © 2017

Project
CANTERBURY SOUTH PUBLIC SCHOOL
at
20 HIGH STREET, CANTERBURY, NSW 2193
for
NSW Department of Education

Drawing Title
Landscape Details 03

Date 18/02/2019
Scale AS SHOWN
0
Drawing Reference 17352-NBR-L-402
Rev J